Mr Bishop

NOV 26 1924

THE Publishers' Weekly

The American Book Trade Journal

VOL. CVI. NEW YORK, NOVEMBER 22, 1924 NO. 21

WHERE THE BLUE BEGINS has sold over 65,000 copies—and still sells. Now it comes in a gift edition, illustrated by the most delightful pictures Arthur Rackham has ever drawn.

Price, net, $3.50.

Where the Blue Begins

BY·CHRISTOPHER·MORLEY

WITH·ILLUSTRATIONS BY·ARTHUR·RACKHAM

Doubleday, Page & Co.

These books will be in demand for the Holidays

MISCELLANEOUS

ROBERT LOUIS STEVENSON:
A Critical Biography
By John A. Steuart

E. F. Edgett in The Boston Transcript says: "The volume of Stevensoniana is already large, but Mr. Steuart's seems to be an essential addition to it. . . . His biography is not only a commentary upon Stevenson himself, it forms a commentary upon the other biographies and books of reminiscence that have been written about him." 2 vols. $8.00

MEMORIES AND ADVENTURES By Arthur Conan Doyle

Few biographies of the year have received such enthusiastic commendations as have been given to this life story of the creator of Sherlock Holmes. *Ralph D. Paine in The New York Sun says:* "It is the pen of Conan Doyle at his best that writes this personal narrative of a life of action and richly-colored variety." $4.50

LIONS 'N' TIGERS 'N' EVERYTHING
By Courtney Ryley Cooper

Everybody's reading and recommending this remarkable book about the animals of the circus menagerie. It is in its third large printing and has already outsold the author's famous previous book, "Under the Big Top." The jacket with its vivid colorings makes a strong appeal to everyone interested in wild animals—and who isn't?—and should be prominently displayed. $2.00

THE COMPLETE POEMS OF EMILY DICKINSON

This single volume edition of Emily Dickinson's famous poems is selling steadily and a third large printing has been required. The beautiful format of this new edition will make it popular with poetry lovers as a holiday gift book. $3.50

SIXTY YEARS OF AMERICAN HUMOR
Edited by Joseph Lewis French

Almost everyone enjoys reading humorous short stories, and in this delightful prose anthology Mr. French has been fortunate in being able to include some of the best stories by leading American humorous writers from Artemus Ward to Sam Hellman. An excellent gift book. $2.50

FICTION

THE SLAVE SHIP
By Mary Johnston

"Her well-established reputation as a historical novelist will be enhanced by 'The Slave Ship.'"—*New York Evening Post.*
"A startlingly beautiful story."—*New York Times.*
"One of her finest books."—*New York World.* $2.00

DEEP IN THE HEARTS OF MEN
By Mary E. Waller

In ninth place on the nationwide list of best sellers in *Books of the Month,* and still selling steadily. Ninth printing. $2.00

THE PASSIONATE QUEST
By E. Phillips Oppenheim

The New York Sun says: "To readers in search of entertainment the book can be confidently recommended." *The St. Louis Globe-Democrat says:* "As pure romance it is one of the most entertaining of the Oppenheim stories." $2.00

TO-MORROW AND TO-MORROW . . . By Stephen McKenna

Grant Overton says: "'Vindication' was McKenna's best in a long while. 'To-Morrow and To-Morrow . . .' seems to us every bit as good." $2.00

Boston LITTLE, BROWN & COMPANY Publishers

The Publishers' Weekly, November 22, 1924. Vol. CVI. No. 21. Entered as second-class matter June 1, 1879. at the post office at New York, N. Y., under the Act of March 3, 1879. Subscription, Zones 1-5, $5; Zones 6-8, $5.50; Foreign, $6. R. R. Bowker Co., Publishers, 62 W. 45th St., New York.

BOOKSELLERS:

Here is a suggestion of financial interest to you.

In the holiday season ahead it will pay you to have some sets of Edith Wharton's OLD NEW YORK on display in your store.

The four books (universally commended by the reviewers), in their period slip box and wrappers and with pictorial end papers, form a unit that has the outward attractiveness and bulk that make a gift of superb effectiveness.

The price of this set ($5.00) places it directly in the gift class. It increases your unit of sale and consequent profit.

Rush your order for some sets of Edith Wharton's OLD NEW YORK. Special wrapping for gift purposes, of Glazed Paper tied with colored ribbon, will be sent on your order without extra cost when so specified. A campaign of advertising in the national magazines will be emphasizing the fact that here is the finest gift opportunity in the shops this year.

D. APPLETON AND COMPANY

35 West 32nd St., New York -:- 25 Bedford St., London

A guide book to literature

The BOOKMAN'S MANUAL

(1) It covers a wide range of literary interest.

(2) It is a guide to the best books of the best authors.

(3) It is written in delightful style with interesting argument on both books and authors.

(4) It suggests further fields of reading, either by author or subject.

(5) It is carefully indexed and classified.

Six Hundred Twenty-seven Pages

$3.50

Regular Trade Discounts

R.R.Bowker Co. 62 West 45th St. NEW YORK

A Study Course in Book-selling

The first requisite of a bookseller is to know books.

THE BOOKMAN'S MANUAL
Contains 600 pages of information, arranged by subjects, to fit a bookseller's needs.

The second requisite of a bookseller is to know where to get the books asked for.

The Bookman's Manual is an indexed guide to the best editions of all books currently in demand in the field of general literature.

Take up systematic study for yourself and your staff.

DUTTON'S BOOKS *for* CHILDREN

When We Were Very Young

By A. A. MILNE

Both author and illustrator have vied with each other to make this the *most beautiful childen's book* of the year. It is probably the greatest volume of poetry for children since Stevenson's "Child's Garden of Verse" and the poems of Eugene Field. In these delightful verses Mr. Milne reveals the delicate fancy and ingenious imagination for which he is famous. $2.00

DHAN GOPAL MUKERJI'S Fine Books for Boys

Kari the Elephant

The story of how a little boy and a young elephant grew and learned to work together. $2.00

Jungle Beast and Men

Tells how two Hindu lads wandered through North India in search of truth. $2.00

and his latest, HARI, THE JUNGLE LAD, *just ready*

The story of how Hari's father, a hunter, took the lad into the jungle to learn his rightful relations to his brothers, the creatures below and the gods above. $2.00

For the Littlest Ones

THE SAD GARDEN TOAD
By Marion Bullard

The Watchman of the Garden is the Toad, sad because of having to look at everything from the underside instead of being able to fly above them and get a broader view. Illustrated in broad flat tints. $2.00

For Little Girls—and Boys

ALL BY OURSELVES
By Mabel L. Robinson

How many of your youngsters could get along if they found themselves left to get their own meals—to say nothing of a horse to feed, a garden to tend, clams to dig, etc.? $2.00

LITTLE LUCIA'S ISLAND CAMP
By Mabel L. Robinson

Perhaps you know Little Lucia already? Anyway, you will enjoy being with her at the seashore. $1.50

Two Books by MARY WOLFE THOMPSON

FARMTOWN TALES

There is delightful humor in them, of the sort that children enjoy. The characters are the familiar folk of every country dooryard. $1.50

SHOEMAKERS SHOES

Freddy's shoes give him power to understand what the clock, the brook, the Ford car, etc., are saying, in sounds amusingly like the noises these objects really make. $2.00

For the Boys—especially

THE BOYS' BOOK OF THE EARTH
By Sidney Aylmer Small

An up-to-date account in clear readable English of what we have learned through science about the earth, its making and its history. Fully illustrated. $2.50

THE BOYS' OWN ARITHMETIC
By Raymond Weeks

Does the boy who needs extra practice in arithmetic ever chuckle over his "sums"? He will if he uses this as a problem book. $2.00

BOYS' GAMES AMONG THE NORTH AMERICAN INDIANS
By Edith Stow

A fascinating book for a boys' camp or country school, drawn from the records of many different tribes. *Just ready*

Significant Fairy Tales

BILLY BARNICOAT
By Greville Macdonald

"One of the finds of the season, written with great charm and rarely illustrated."—*The Literary Review.* $2.50

THE BLUE SWORDSMAN
By Gertrude Crownfield

Author of "Princess White Flame," "The Shadow Witch," etc., stories whose setting has the flickering magic of a firelit room. $2.00

Perrault's TALES OF PASSED TIMES

The famous fairy tales which everyone has known since childhood, and delights to pass on to new child readers, have added interest through the quaint, imaginative decorations by John Austen. $2.00

Postage extra. Send for our List of Books for Children. Sent free on request

E. P. DUTTON & CO., Publishers, 681 Fifth Ave., New York

THE NOBEL PRIZE

has just been awarded to

LADISLAS REYMONT

for his great four volume novel

THE PEASANTS

the first volume of which

AUTUMN

I published only three weeks ago

I have always had faith in great contemporary books as big sellers and it is particularly gratifying to have my confidence in this superb panorama of Polish peasant life confirmed by the greatest of International Literary Tribunals.

You remember how we all profited by GROWTH OF THE SOIL. I shall pursue with the same energy the exploitation of THE PEASANTS and I solicit your special cooperation and help in getting the audience for this great work that it deserves. Sell AUTUMN, the first volume, now and book orders for the other three which will follow at quarterly intervals—the second, WINTER —on January 2d.

Might I suggest a permanent PEASANTS display, as active public interest in the book and our advertising of it, will last at least until the fourth volume, SUMMER, appears next July?

Each volume
$2.50 net.

Alfred A. Knopf

730 FIFTH AVENUE, NEW YORK

BORZOI BOOKS

The PUBLISHERS' WEEKLY

THE AMERICAN BOOK-TRADE JOURNAL

NEW YORK, NOVEMBER 22, 1924

Books and the Child

By Margaret Williamson

Author of "John and Betty's English History Visit," etc.

THE ocean was one wide shimmer of pale blue, the other day off Newfoundland, when a sudden, excited cry rang out: "Whales to starboard." As I gazed across the rail at the fountain-like spurtings of water, naturally I remembered "Moby Dick." Indeed, I think of the enigmatic white whale, irreverently, even in church when the sermon treats of Jonah and his trying adventure. What should I have done at sea, with the actual creatures performing for my special benefit? As a matter of fact, I had been thinking aloud and, standing at my side, an old Dutch deck-stewart overheard. "Yes," he said, "I know that book. By your Melville. Read it afore ever I went to sea."

"Lucky man, I set him down, to have had that memory for so long, whereas I had read the book only half a dozen years ago and was begrudging all the time I had been without it. Then I realized more keenly what a possession is such a book, what it can mean to a child, what it will mean to him increasingly as he grows to manhood.

Nowadays, be it said thankfully, adults are no longer evading one of the most important of their obligations to children. They are acknowledging books to be no mere haphazard accessories, but solid stuff of life's equipment. Thru adults juvenile books must reach their audience. They have first to please parents, teachers, librarians, or they are likely never to be read by the children. Then how pitifully easy to withhold from children the intellectual food which they crave!

I knew a child last summer at a French seaside resort. Tangled black hair falling over an orange bathing-dress, she would run up and down the beach between a vivid blue sea and a row of more vivid green and purple-striped tents. She ran, yes, but it was obviously a compulsory exercise. I watched her there and at the hotel and saw that she was always listless, wanting something, yet quite obedient, bathing when she was told, running as promptly, invariably without enthusiasm. Then one day I understood. I found her alone in a corner of the terrace, elbows on raised knees, hair blowing into her eyes, absorbed in a dingy French translation of "Robinson Crusoe." At once I made inquiries.

"How would you feel," I said somewhat hotly, "if reading was your greatest joy, and a cruel fate continually tore you from it?"

"Oh, you see," the governess made ready reply, "she reads all winter thru in the Paris apartment. During the summer I really must stop her. If I didn't, she'd be at it from morning till night. She can't put a book down. She loses all her manners. She's such an odd, imaginative child, anyhow." But I persevered till I won for her an hour's reading each day, surely a moderate allowance. I remembered myself at thirteen; I knew how I should have felt. And having accomplished so much, I declared my summer not to have been in vain.

Certainly reading conditions for children are improving rapidly. More and more do publishers launch and booksellers and librarians intelligently disperse better juvenile books. Children's departments in bookshops are not so often mere adjuncts, carelessly conducted, but entire shops given over to books for children are becoming common, their shelves brimming over with new books and with better printed, better illustrated editions of the old ones. Even such a talent as that of C. B. Falls goes into the making of pictures for a magnificent "Mother Goose," a book as beautiful as its predecessor, Falls' "A. B. C. Book."

No longer is the juvenile field beneath the dignity of writers of distinction. To be sure, we have long had Kipling; and, more recently, Selma Lagerlöf, Kenneth Grahame, Anatole France, W. H. Hudson and Hugh Walpole have written of their childhood days. Hudson wrote "A Little Boy Lost" because, he said, it was just the sort of book he longed for when he was seven. Perhaps the others were similarly prompted. And more writers every year are giving their best to the children. Carl Sandburg's collected tales, as told to his own children, form a unique contribution to the literature of the American middle west, embodying its contour, its folklore, its humor and its poetry. Mr. Lofting's stories of the animal doctor have sustained their real charm thru four volumes. And just consider "Number Two Joy Street," a book exquisite in format and substance containing bits from G. K. Chesterton, Walter de la Mare, Hugh Walpole and Hilaire Belloc. Poems, tales, with illustrations both in color and black and white—altogether alluring. Those concerned with children's reading may more and more confidently strive to bring the best juvenile books within reach of their legitimate public.

The sixth annual Children's Book Week has lately been held, with its nation-wide campaign to stimulate an interest in juvenile books. There has been established the John Newbery Prize awarded yearly for the best juvenile book. And recently the General Federation of Women's Clubs has come forward with its powerful aid, shown in an elaborate book program intended to cooperate with teachers, preachers, librarians, and booksellers in increasing the interest in books and in the creating of libraries in the home. Best of all is, perhaps, the fact that people are seeing the importance of having good books about the house; and most librarians are broad-minded enough to work towards this larger aim. There is an indescribable something which comes only with the possession of books, keeping them close at hand to satisfy the passing mood: books which become part of one and have not to be consumed hastily and returned within the required fourteen days. Children, even more than their elders, read and reread.

The book habit, like other excellent habits, ripens slowly thru the years. So vastly much depends upon a right start. In a world of extremes verging ever more and more towards opposite poles, it is yet surprising to note the reading habit growing side by side with the more mentally lazy habit of attending the motion pictures. Some of us have feared the coming of a generation which would have forgotten how to read, but now we are reflecting that, after all, it may be possible for the two to play into each other's hands. "Down to the Sea in Ships" may have persuaded a larger proportion than we fancied to go out to the nearest bookshop and buy "Moby Dick." If so, there will be other men as rich as the old Dutch deck-steward.

Quantity Sales

Books As Xmas Gifts For Business Associates

As the business executive begins to appreciate the importance of books as a useful and appropriate means of expressing the Christmas spirit to his employees and business contemporaries, the question arises as to the type of book suitable. It is evident that the employer would choose the type of book that aims toward self improvement and inspiration for his employee as against a book of the more general type for his business friends.

The question of a selection of books suitable for these purposes has been raised several times by a number of booksellers. No list, however, would be adequate or comprehensive enough to settle this question but the two lists suggested by one of our readers will, perhaps, serve as a suggestive list for other booksellers in compiling their own. As is shown by these two lists, the books have been chosen for the most part from this year's books or from books that the shop is liable to stock. Many appropriate volumes are equally available from among the standard classics and the publishers' general catalogs.

Books for Employees

Boas, "Fundamentals of Success," *Cokesbury*, $1.25
A fine book of inspiration for both men and women.

Calkins, "Louder Please," *Atlantic*, $2.50
The autobiography of a man, who altho deaf and poor has risen to the top in the advertising profession.

Carnegie, "Autobiography," *Houghton,* $1.50
A popular edition of the life story of Andrew Carnegie, one of the greatest patrons of reading.

Conwell, "The Romantic Rise of a Great American," *Harper,* $2.00
A famous clergyman tells the story of a bookman and merchant prince.

Coolidge, "The Price of Freedom," *Scribner,* $2.50
President Coolidge's speeches which embody his principles about government, etc.

Copeland, "The Health Book," *Harcourt,* $2.00
This book tells how sane people may enjoy life and work by applying common sense in the care of their bodies.

Crane, "Why I am a Christian," *Wise,* $3.00
A book by a man who is scoffed at but who continues his good work.

Fosdick, "Twelve Tests of Character," *Doran, Association Press,* $1.50
The great modernist gives his twelve tests. Tests that apply regardless of religious inclinations.

Hammond, "Charles Proteus Steinmetz," *Century,* $4.00
The biography of the "electrical wizard"which tells of his fight with life altho handicapped by physical deformity.

Haskin, "The American Government," *Lippincott,* $2.00
A reissue of a book that should be in every citizen's or prospective citizen's library.

Hawksworth, "What Are You Going To do?" *Century,* $1.75
By the author of "The Workshop of the Mind" which Charles Schwab recommends as "one of the most interesting books I have ever read."

Jones, "Thomas A. Edison," *Crowell,* $3.00
Practically everyone would be interested in the life of America's greatest inventor.

Morgan, "Our Presidents," *Macmillan,* $2.50
Short sketches of the lives of our Chief Magistrates.

Nagley, "Brains in Business," *McClurg,* $2.00
Explains about the prime requisite in any business enterprise.

Pupin, "From Immigrant to Inventor," *Scribner,* $4.00
The Pulitzer prize winner for the best autobiography by an American.

Books for Business Friends

Anthony, "Down to the Sea in Ships," *Penn,* $4.00
The revived interest in America's place on the sea makes this and other books on sea history especially appropriate this year.

Crawford, "The Heritage of Cotton," *Putnam,* $7.50
An unusual book on the art and industrial history of cotton and cotton textiles.

Cobb, "Goin' on Fourteen," *Doran,* $2.50
Every man likes Irvin Cobb; for every business acquaintance, fraternity brother, or Rotary friend such a story of boyhood seems very appropriate.

Faure, "Napoleon," *Knopf,* $3.00
A new life of Napoleon by the author of the popular "History of Art."

Filene, "A Merchant's Horizon," *Houghton,* $2.50
A successful merchant, Mr. Filene, shows his own experience in business.

Freeman, "Down the Grand Canyon," *Dodd,* $3.50
By a man who knows this country. For the person who is fond of a good travel book.

Grey, "Tales of Southern Rivers," *Harper,* $3.00
As from one out-door man to another.

Hawes, "Whaling" *Doubleday,* $5.00
By the author of "The Mutineers," a book on whaling that will be appreciated by all lovers of the sea.

Finger, "Bushrangers," *McBride,* $3.00
Pirates, highwaymen and bushrangers are all types that appeal to the imagination. This is an interesting book about the latter.

Rukeyser, "The Common Sense of Money and Investments," *Simon & Shuster,* $1.50
Investment houses and their salesmen may find it a happy plan to send such a book as this to good prospects.

Seitz, "Joseph Pulitzer, His Life and Letters, *Simon & Shuster,* $5.00
A distinguished book for a journalist to give his professional friends or his staff.

Shurick, "The Coal Industry," *Little, Brown,* $3.50
An important and interesting book in a specialized field.

Shaw, "Saint Joan," *Brentano,* $2.25
A good book for any person who cares for the best in literature to give to any other.

Stephenson, "Lincoln," *Bobbs,* $5.00
An enlarged and beautiful edition of this new and illuminating life of Lincoln.

White, "Woodrow Wilson," *Houghton,* $5.00
Perhaps the most dramatic and readable of the many lives of a great man.

Longmans, Green & Company, 1724-1924

Two Hundred Years of Book Publishing

FEW stories in any field of commercial history could make more interesting reading than that of the house of Longman, which reaches its two hundredth anniversary this month—two hundred years in one family, two hundred years in the span of five generations with the sixth now entering into the business, two hundred years in the same location in Paternoster Row, two hundred years of steady prosperity and growth and two hundred years connected with literary events of great interest and importance.

The beginning of the business goes back to the apprenticeship of one Thomas Longman in the book business of John Osborn, who had himself been apprenticed earlier to the famous Thomas Guy. The Longmans were a prosperous Bristol family, and Thomas, born in 1699, was seventeen years of age when he entered business. In the good old way, he married the only daughter of his employer. In 1724, when his seven years were up, he had inherited enough property from his family to enable him to buy the bookselling business of William Taylor in Paternoster Row, who died early in that year, and of that same site, then acquired, the firm has been a continuous occupant ever since. With the Taylor business he took over the publishing rights of "Robinson Crusoe" which Taylor had first issued five years before, and two booksellers' signs were also acquired, one of "The Ship" and one of "The Black Swan," which were combined.

WHEN THOMAS LONGMAN TOOK OVER THE BOOKSELLING BUSINESS OF WILLIAM TAYLOR, HE ACQUIRED TWO BOOKSELLERS' SIGNS, "THE SHIP" AND "THE BLACK SWAN," WHICH WERE COMBINED

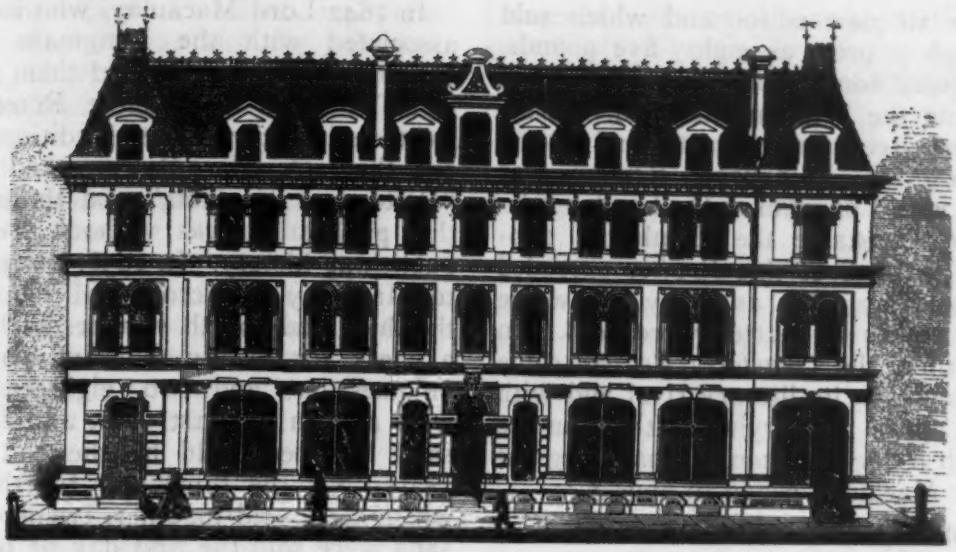

A VIEW OF THE PRESENT LONGMAN BUILDING, ON PATERNOSTER ROW, TAKEN FROM "THE BRITISH ALMANAC" OF 1864, WHICH SAID IN COMMENT, "THE BUILDING IS OF CONSIDERABLE EXTENT AND SOMEWHAT GRANDIOSE IN CHARACTER AS BEFITS THE DOMICILE OF THE CHIEF OF THE PUBLISHING FIRMS OF ENGLAND."

The name of the firm was not long in appearing in the field of publishing, and, in 1724, Mr. Longman was one of the underwriters for Robert Boyle's book on chemistry. In those days publishing was not the organized business that it is today, and it was the usual thing for different booksellers to take shares in publishing enterprises, these shares being recorded at Stationers' Hall. Such interests were often divided into fourths or sixteenths, or even sixty-fourths. Among early records of the firm's enterprises were one-twentieth share in Ainsworth's "Latin Dictionary," one-fourth share in "Arabian Nights," a sixty-fourth share in the Cyclopaedia of Ephraim Chambers, first begun in 1728, the pioneer of encyclopaedias and in which Longman became larger and larger owner.

Johnson's Dictionary Published

In 1754, a nephew of the same name entered the business. He was then twenty-three years of age, and during his period of forty-three years' activity the business very rapidly developed and extended to connections thruout the country and into the Colonies. The elder Thomas Longman died in 1755, within two months of the publishing of Johnson's "Dictionary," another great enterprise in which he had been closely associated. For a while the business was carried on by the widow with the nephew, and many of the title-pages read "M. and T. Longman." The nephew took great interest in the Cyclopaedia, and saw thru a full revision between 1778 and 1788, which was published in weekly parts, a method of distributing that brought it into very wide popularity. In his time, also, there appeared such books as "Humphrey Clinker," Johnson's "Rasselas" and an English translation of "Gil Blas." The interest in schoolbooks was developed extensively, and Cocker's "Arithmetic" had an enormous sale when it came from the press.

Encouraged the Lake School

On his death in 1797 Mr. Longman left a business valued at a hundred thousand pounds. He was succeeded by his son who had been carefully trained to the business, Thomas Norton Longman, who not only maintained the tradition of the house but extended it to greater glories. He had a long career ending in 1842, having entered the business fifty years before. The third Longman was not insensitive to the new era that was coming into literature, and the Longman imprint has the glory of having given cordial welcome to the Lake school and many other new writers. In 1800, the rights to Wordsworth's "Lyrical Ballads" were acquired from a Bristol publisher, and a few years later "The Excursion" was issued, tho it took over six years to sell the five hundred copies printed. This was the book so viciously attacked by Jeffrey in the Edinburgh *Review*. The firm also published Southey's "Joan of Arc," and Scott's "Minstrelsy of the Scottish Border" and "The Lay of the Last Minstrel." To the fame of Cocker's "Arithmetic" was now added Lindley Murray's "English Grammar," perhaps the most famous of schoolbooks, the first date of which was 1799, and a third edition of Chambers's cyclopedia, which was called "Ree's Encyclopae-

dia" after its new editor and which sold for as high a price as eighty-five pounds. Mr. Longman took in many partners, and at one time the firm imprint read, "Longman, Hurst, Rees, Orme, Brown and Green.

In 1802, the Edinburgh *Review* was launched, with Longman as the London publisher and Constable the Edinburgh publisher. The fame of this *Review* extended rapidly, and by 1814 as many as twelve thousand copies a quarter were sold. In the meantime, the *Quarterly Review* came into existence as its literary rival and with a definite appeal to Toryism. It was in the Edinburgh *Review*, of course, that the great essays by Macaulay began to appear.

A Splendid and Venturesome Offer

One of the most famous publishing enterprises of that period was that of "Lalla Rookh" by Thomas Moore. What Murray was to Byron, Longman was to Thomas Moore; and in 1814 Longman signed an agreement with Moore to pay him three thousand pounds for an unwritten poem which should be of the length of "Rokeby," and Moore retired to Derbyshire to write it. This was a splendid and venturesome offer, and yet worked out to the advantage of the publisher and the fame of the poet, as the book, finally issued in 1817, had a tremendous sale.

With a fine group of authors closely connected with his interests, Mr. Longman undertook the famous collection of scientific and historical works known as "Lardner's Cabinet Encyclopaedia," for which there were contributions from Coleridge, Scott, Southey, Moore and Herschell. Herschell's "Astronomy" was one of the most noteworthy contributions. When the plans for such a program were first made known, the London *Times* scoffed at the idea and said no such group of authors could be signed up for a publishing undertaking, but they had to withdraw this statement as the books steadily appeared.

Thomas Norton Longman died in 1842 leaving property valued at two hundred thousand pounds. He was succeeded by two sons; Thomas, who had entered the business in 1832 and who died in 1879, and William, who entered the business in 1839 and died in 1877. The elder brother devoted a great deal of time to the famous edition of the New Testament, illustrated from the works of the Italian masters, on which over ten thousand pounds was spent for publishing. William Longman took a prominent part in founding the *Publishers' Circular*, the famous trade paper of the English book-trade, which began its publication in 1837.

In 1842 Lord Macaulay, who had become associated with the Longmans thru the Edinburgh *Review*, offered them the rights to "The Lays of Ancient Rome," which went rapidly thru several editions. Thruout the '40's Macaulay worked upon his "History of England," and the success of this publication was without precedent in publishing history. In 1856, Longmans paid to Macaulay on account of the profits of the third and fourth volumes of his history a check for twenty thousand pounds. Of volumes one and two, eighteen thousand were sold in the first year, and forty thousand had been sold by the end of seven years. Of the third and fourth volumes, which were sold together, twenty-five thousand were sold the first day of publication. The New York house sold seventy-three thousand in the first ten days. It was estimated that, in four weeks, a hundred and fifty thousand sets of the two volumes were marketed.

In 1844, the firm issued "The Diary of Lady Willoughby," which has been considered to mark the return of the famous Caslon types to common use, altho Pickering had used them in some volumes two or three years before. In the '50's, Richard Burton's books were coming out with the Longman imprint, including "A Pilgrimage to El Medinah and Mecca." Roget's "Thesaurus" was a Longman book, as well as Spencer's "Principles of Psychology," Herschell's "Outline of Astronomy," Merivale's "History of the Romans," Strickland's "Lives of the Queens of England," and the strikingly successful Gray's "Anatomy," first published in 1858. This has been revised to a twenty-second edition, and is still actively selling. Mill's "Subjection of Women" was the first book urging the equality of sexes. De Tocqueville's "Democracy in America," Tyndall's "Lectures," Newman's "Apologia pro Vita Sua," Müller's studies in language, Buckle's "History of Civilization," Mill's "Political Economy," etc., were Longman publications of the '60's.

Purchase of the Rivington Business

In 1862, the house took over the business of J. W. Parker, one of the famous publishing firms of that time, and in so doing became publishers of Buckle, Froude and John Stuart Mill. This is the first of two famous additions by purchase, for, in 1890, they bought out the business of Rivington, the only publishing firm that could claim a longer ancestry than that of Longman, having been established in London in 1711. One of the earliest books that Rivington had published had been Thomas à Kempis's

"Imitation of Christ," edited by John Wesley. Rivington was also the publisher of "Pamela," having suggested the idea of the novel to Richardson. This connection with Rivington greatly strengthened the Longman business as publishers of the Church of England, and the names of such famous writers as Dr. Pusey and Canon Liddon now appeared on the list. From the Rivington business, also, came the connection with the *Annual Register*, the famous yearly record of contemporary events of which Edmund Burke was the first editor in 1761.

A Bargain Is a Bargain

This growth with the Rivington connection is stepping a little ahead of the story, because the activities of the brothers Thomas and William have not been fully told. The great event of 1870 was the publishing of Disraeli's "Lothair," of which over eight thousand copies were sold in a three-volume edition. Ten years later they offered Lord Beaconsfield ten thousand pounds for his new book, and this without the rights of the American market, which were not protected for English authors by copyright. The price proved a little too high for profit, but, altho Lord Beaconsfield offered to rescind the bargain, the firm stuck to its tradition that a bargain was a bargain. It was under the Longman imprint that the Greville Memoirs first appeared which created a great furore in their time, because of the picture they gave of the Victorian Court, and some changes were called for in the second edition. John Stuart Mill's "Autobiography" and Lecky's "History of England" were notable books of the '70's.

One of the great popular successes was Lady Brassey's "The Voyage of the Sunbeam." The publisher had estimated that a thousand copies at a guinea each would be a sufficient edition but Mudie's Library promptly subscribed for all of these. Numerous editions followed at lower prices until about a quarter of a million were sold. The firm's connection with Andrew Lang began in 1871 with the publishing of his translation of "Ballads and Lyrics of Old France." His connection with the firm lasted over forty years, and *The Fairy Book Series*, of which a volume was published each year for twenty-five years, was one of the important assets of the business and still is. The tales were largely translated by Mrs. Lang.

By the end of the '70's, the fifth generation was coming to the front, this time Thomas Norton Longman and George H. Longman, sons of Thomas of the fourth generation, Charles J. Longman and Sir Hubert H. Longman, sons of William Longman. All of these brothers and cousins are still living, Thomas Norton Longman having retired and Charles J. Longman being the head of the business.

The firm had always shown a great deal of enterprise in developing distant markets, and even in the time of the American Revolution had very large commitments on this side, which showed that it appreciated the export business. In 1875, C. J. Mills was sent from the head office to act as agent in New York. In 1889, this branch was converted into a separate business, which has acquired a large measure of autonomy under the direction of C. J. Mills and his son, Edward S. Mills, now active in the directing of the business and one of the officers of the National Association of Book Publishers. This American branch, in 1922, opened a house in Toronto.

The American Branch

From the very start the American house began to develop a separate publication list, besides acting as distributor in this great market for the English publications. Among the first authors who were connected with the imprint of the American house were Theodore Roosevelt and Henry Cabot Lodge, who prepared volumes on New York and Boston for the *Historic Towns* series. Another future president was a contributor to the very widely sold "Epochs of American History," edited by A. B. Hart, the third volume being "Division and Reunion" by Woodrow Wilson. Professor Hart is also editor of the *American Citizen Series*, to which Professor E. R. A. Seligman of Columbia contributed a notable book on "Political Economy" and A. Lawrence Lowell one on "Public Opinion and Party Government." Particularly successful was a series launched in 1894 called *College Histories of Art*, edited by Professor John C. Van Dyke, for which series he himself wrote "The History of Painting," and the five Woodburn and Moran Histories used all over the country.

The connection with William James has also been a distinguished one, including "The Will to Believe," "Varieties of Religious Experience," and many other volumes. In the field of history, "The American Revolution" by George Otto Trevelyan and the series on Garibaldi by George Macaulay Trevelyan have been outstanding publications. The educational department of the

American house, as in the English house, has been a very strong factor, and, besides the series mentioned above, there have been "The Horace Mann Readers." "The Alexander-Dewey Arithmetics," the Alexander "Spelling Book," "The Woodburn and Moran Histories," and *Longman's English Classics.*

The establishment of the New York house was followed by the opening of a Bombay branch in 1895, a Calcutta branch in 1906, and other Indian branches at later dates.

In 1906 appeared the sixth generation of Longmans in the business, R. G. Longman, son of George H. Longman, and William Longman, son of Charles J. Longman. The new generation has taken hold of the business with all the vigor of preceding administrations, thus giving most unusual testimony to the possibilities of continued power and initiative along one line thru succeding generations of one family. In his article in the October number of the Edinburgh *Review,* Harold Cox writes of this hereditary character of the firm and of its peculiar significance in the publishing business:

"But social life is a growth, not a sudden creation, and the policy of each generation should be not to try to break with the past —which can never be done—but to utilize the experience of the past for the benefit of the present and of the future. Towards this end the definite link of heredity is a valuable aid; for the detailed experiences of the father can be advantageously passed on to the son.

From this broad view-point the example of the firm of Longmans is a matter of more than family interest. That example shows how, thru six generations, a single family has successfully administered an important and constantly expanding business; how it has preserved the traditions on which the original success of the firm was based; and how it has developed those traditions to meet new needs or to seize new opportunities."

No Depression in the Book Business

By Marion Humble

Quoted from an article in "The Atlantic's Book Shelf"

IT'S a fact. You hear it everywhere. Manufacturers of other commodities are begining to ask how it happens that in the face of general business depression the book business is not only holding its own, but steadily going ahead. Here is one great department store in the Middle West reporting that at least in one month of 1924, the book department was the only department that did not fall behind last year's business. Here is a small, comparatively new store in the East, announcing that business is so good that branch stores will be organized. And here is a university town with a new bookstore which has done a thriving business in the past year, while the three older bookstores have all increased their own sales. Here is a gift shop which is making books the chief stock of the shop, because business has been so profitable since books were added to a miscellaneous line of gifts.

It is not an accident. In a country with annual incomes totaling a hundred thousand million dollars, there is a market for any commodity intelligently sold. Estimating the buying population of the United States at sixty-five million men and women, what producer, what retailer who believes in his product cannot convince a profitable percentage of those millions of the worth of his product? A great market awaits! and the book publisher and bookseller have that market prepared for them more thoroly than have most dealers, even tho books may not be called a necessity. For books are a commodity that appeals to every variety of taste and human character that may be found in a hundred million people.

Selling more books is a matter of educating the people. There are two big classes in the national market that dealers sometimes forget: first, the men and women who do not yet know that they want to buy books; second, those who want books, but do not know what to buy. Publishers and booksellers spend most of their energy and a considerable amount of money trying to tell that second class what it wants, and selling books to people who would buy them anyway. They forget

about the first class, the majority yet to be persuaded, which will double and triple the book business as fast as we can reach it.

Five years ago, the National Association of Book Publishers launched its educational promotion plan called the Year-Round Bookselling Plan. A general business depression was threatening, and the Association wished to prevent this depression from affecting the book business, if possible; it was also felt that book sales could be spread over the entire year, that there was no logical reason why a commodity such as books, with so many appeals for every taste and occasion, should be thought of only at the holiday season.

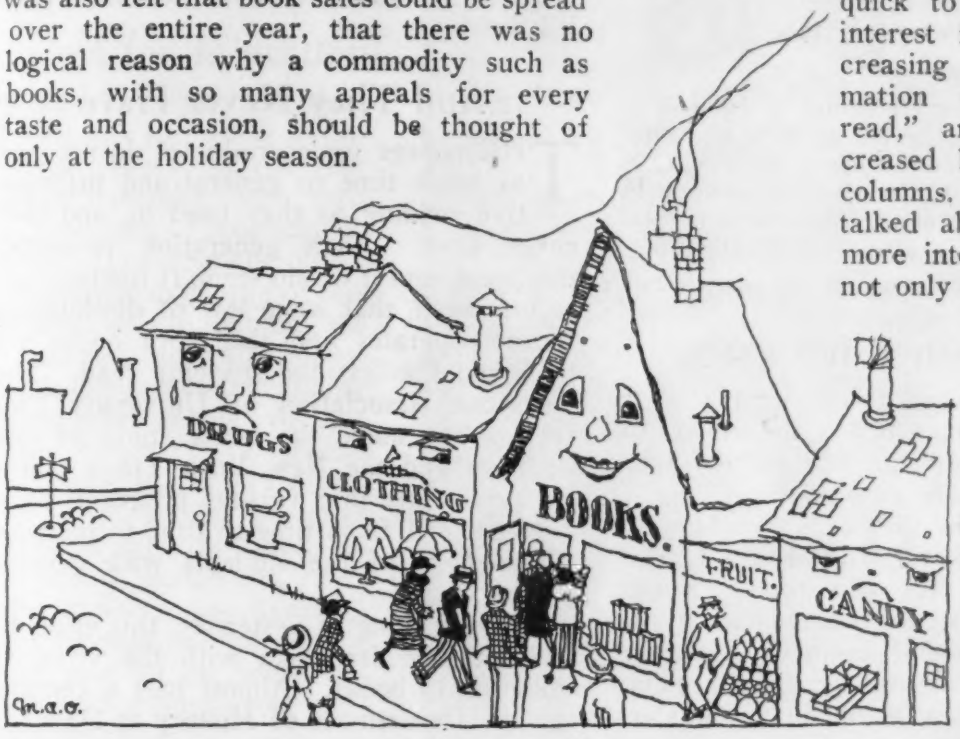

In the first year of the program, it was decided that the public libraries were an important factor in influencing and increasing the number of books bought from the bookstores, for home enjoyment. The library circulation in a city usually indicates the prosperity of the bookstores there. If the library appropriation is poor, and the library little used, it is quite likely that there is not enough interest in books to support a good bookstore. On the other hand, if the library is aggresively keeping books before the public, readers are becoming buyers. This was demonstrated last year in a Middle-Western city. With the advent of a new librarian, the library was more adequately advertised and used, the circulation of books gained several thousand each month over that of the previous year, and during the year three new bookstores started and were prosperous!

The American Library Association in its great program to increase the use of books for "self-education," and the United States Board of Education, each year extending the influence of its "home reading" division, are teaching people to turn to books for improvement as well as for enjoyment.

Schools, clubs and churches, perhaps the greatest organizations reaching potential book buyers directly, are able to influence them in the choice of books, as well as to convince them of the desirability of owning books.

During the past few years, the newspapers and national magazines have been quick to see the growing interest in books and increasing desire for information about "what to read," and they have increased book sections and columns. Books are being talked about in the press more intelligently as news, not only as literature. And more book news is needed.

What are the booksellers doing locally to bring about this prosperity? They are making themselves heard. They are educating their clerks thru organized training classes in the stores; they are advertising service as well as individual books. They are getting outside the store. Here is a request from one dealer for thirty posters, so that he himself may take one to each school and get acquainted with superintendents and teachers. Here is another who writes that he sold ten thousand copies of the books in a popular series as a result of postcard notices suggesting the books for vacation reading. On the coast is a dealer in children's books who has invented a "book bank" for children who earn money for books during Book Week. *Three thousand* children in this city bought books last year with their earnings, and this year three million club women are advocating this plan thruout the country.

Cooperative effort is necessary to reach the market of the buying public of the United States. Book publishers and booksellers working together with libraries, schools, clubs and other educational organizations are gradually widening the circle of readers and book buyers, pushing further away the horizon called the "non-book-reading public."

THE Publishers' Weekly
The American Book Trade Journal
Founded by F. Leypoldt
EDITORS
R. R. Bowker F. G. Melcher

November 22, 1924

I HOLD every man a debtor to his profession, from the which, as men of course do seek to receive countenance and profit, so ought they of duty to endeavor themselves, by way of amends, to be a help and ornament thereunto. —Bacon.

A Longman Anniversary

THE two hundredth anniversary of a publishing firm, which is the subject of an article in this issue of the *Publishers' Weekly* is not such an anniversary as is often celebrated in this or any other industry. The longest record in the United States is that of the Christopher Sower Co. in Philadelphia, which dates back to the middle of the eighteenth century. But there are many other features besides age that make the Longman bi-centenary notable. The span of this period in five generations of one family and the location all that time in one spot in London add dramatic interest, and the steady growth of the firm, nationally and internationally, indicates that the talent for publishing did not run out as the family passed on the torch.

The celebration appropriately took the form in London of a luncheon in the ancient Stationers' Hall, a stone's throw from the Longman building. At this luncheon George Macaulay Trevelyan particularly emphasized the relation of the firm toward science, a characteristic of the Longman list which has been handed on from generation to generation. Sir J. J. Thomson declared that science owed as much to Longmans, Green & Company as it did to scientific societies. J. W. Macail claimed for the firm that, in two hundred years, it had never produced anything base or merely trivial. Cardinal Bourne was a speaker, and so was Sir Rider Haggard, Charles Mills, head of the American house who has been connected with the business over fifty years made a trip to London for the occasion.

C. J. Longman, in responding to the toast, referred with pride to the firm's association with Macaulay, Cardinal Newman and Froude, and pointed to the enormous expansion in the market for English books thruout the world as the greatest fact in publishing during the two hundred years. He said that more copies of "Robinson Crusoe" had been sold in the past five years in India than were sold during the first five years of its publication in the entire English market.

And They Never Have

THE college undergraduates do not give as much time to general and informative reading as they used to, and they never have. Each generation re-studies this point, and it would seem, if the facts are as presented, that some law of diminishing returns operates and the more books are published the less the students read. The American Association of University Professors has made the latest study of this situation and the New York *Times* points out pertinently that various programs have been adopted from time to time to increase the contacts of the students with general reading:

"It is no thing of yesterday, this effort to inoculate the freshman with the virus of addiction to books. Almost half a century ago the Department of History at Harvard began requiring 'special reports,' the avowed purpose of which was to familiarize the students with the library catalog. At Princeton, President Wilson introduced a modification of the Oxford tutorial system—'preceptors' whose duty it is to conduct personally undergraduate reading. Many universities now offer 'tutorial' instruction so far as their means permit; and many, notably Harvard, are developing 'honor examinations' on the English plan, which test, not the student's memory of certain books and lectures, but his reading and his intelligence as to his chosen subject as a whole. Columbia has made a two-year course of general reading the basis for an honor examination at graduation. The forty-one authors selected range from Homer and Aristophanes to Tolstoy and Nietzsche. Students who elect 'General Honors' spend an evening every week with a group of instructors discussing, for example, 'The Divine Comedy,' 'The Wealth of Nations,' 'The Origin of Species.' At several universities condensed libraries have been set apart and, at the same time, the general stacks have been thrown open. Undergraduates are 'fre-

quently seen wandering thru the stacks, examining the books.' At the request of members of the Princeton Faculty, the Brick Row Book Shop has opened a branch near the campus, and the Harvard Cooperative Society distributes descriptive catalogs of second-hand books and remainders.

Support for Education

THE Carnegie Corporation has just made its annual report for the year ending September 30th thru its president, Frederick P. Keppel. The primary object of the funds in charge of this corporation is to help on "the advancement and diffusion of knowledge and understanding among the people of the United States." A second fund under the same trusteeship is for similar purposes connected with the Canadian and British dominions. For these purposes over $12,000,000 were paid out last year, a large part of it being accumulated grants from previous years.

It is very easy to see what extraordinary support can be given to high purposes by such generous funds. Among the various efforts has been $164,000 to the American Library Association, $350,000 to aid in the publishing of an economic and social history of the world war, $108,000 for the promotion of engineering education, $182.500 to the Institute of International Education, $100,000 to Harvard University for training personnel for museum service. Among still larger funds were $5,000,000 to the National Research Council and National Academy of Sciences, $1,650,000 for the Institute of Economics, and $1,075,000 for the American Law Institute.

Mail Early for Early Delivery

THE Post Office Department again urges the public to "Shop now and mail early for early delivery." It furthermore cautions that "No parcel may be more than 84 inches in length and girth combined. For delivery locally and in the first, second and third zones, 70 pounds is the maximum weight; all other zones 50 pounds. Gifts addressed to points within one day's travel should be mailed not later than December 20th, within two day's travel, not later than December 18th; within three day's travel, not later than December 16; for more distant points not later than December 14th. Parcels for local delivery should be mailed not later than December 22nd. Parcels of mailable merchandise may be sent (subject to certain limitations and conditions) by international parcel post to all foreign countries except Arabia, Spanish Guiana and Tristan da Cunha. Parcels weighing four pounds six ounces or less may be sent to Cuba subject to the domestic parcel-post rates and conditions. Foreign parcel-post packages should be mailed at the main office or large classified stations. Foreign parcels should be carefully packed and mailed in November.

Book Market Tips

MARTHA OSTENSO

THE WINNER OF THE $13.500 prize awarded jointly by Dodd, Mead & Co., *Pictorial Review,* and Famous Players-Lasky Corporation, conducted by Curtis Brown, Ltd., is Martha Ostenso. She is an attractive twenty-four year old school teacher from the Northwest. Miss Ostenso's novel will be serialized, filmed and published in book form in 1925. The story which is called "The Passionate Flight" deals with the farmers of the Northwest and the romance of one of their group. More than 1,500 manuscripts were submitted. The judges state that Miss Ostenso's was so far superior that no other story seriously rivalled it. A reception, given in her honor by Frank C. Dodd, the publisher, provided her first contact with the Metropolitan literati, reporters, publishers and producers. This is the second time within a few years that the prize for a first novel has been awarded to a woman, native of the region west of Chicago. Margaret Wilson and Martha Ostenso will both strengthen the opinion of many who contend that the west, centering in Chicago, is the new literary capital of the United States.

"OWING TO THE great number of inquiries we have had in response to the notice you recently inserted in the *Publishers' Weekly* about the —pamphlet 'William De Morgan and His Wife,' our supply has become exhausted" write Henry Holt & Co. "We should appreciate it if you would find it convenient to print a notice to that effect in a forthcoming issue."

WE PARTICULARLY REGRET that the list of biographical pamphlets published by Little, Brown & Co. was not included in the first collection of such material listed in the *Publishers' Weekly* because the idea of reminding booksellers that such booklets are available originated in the Little, Brown office. The following biographical pamphlets are now available:

"Edison Marshall: The Man and His Books."
"My Books and Myself," by E. Phillips Oppenheim.
"Bertrand W. Sinclair: The Man and His Books."
"Cosmo Hamilton, The Man."
"The Novels of Jeffery Farnol."
"A. S. M. Hutchinson."

THE BOBBS-MERRILL CO. has just issued a biographical pamphlet, "Joseph Anthony" by John Erskine.

STOKES has issued for booksellers a novel Christmas promotion sheet with all the appearance of a miniature newspaper. It is headed "Holiday Extra," has four pages, with newsy headings and attractive newspaper make-up, and discusses the leading juveniles on the Stokes' list. Booksellers who have seen it have called for large quantities for distribution. A paragraph in the sheet calls attention to the importance to each book buyer of establishing good connections with a well-equipped bookshop. "All the books you read about in this Holiday Extra may be bought thru your favorite Book Shop. If any book is not in stock the day you ask for it, your Book Shop will be glad to order it for you from Frederick A. Stokes Company, 443 Fourth Ave., New York City, and you will have it in a very short time. Don't forget that your Book Shop, like your library, is one of your best friends. Don't wait till you are thirty-nine years old to discover what fun it is to buy books and collect a library of your own."

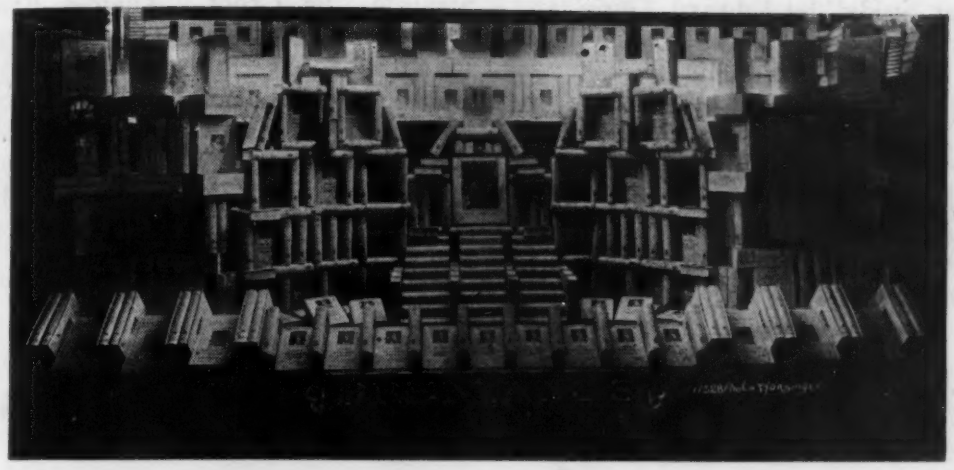

WINDOW DISPLAY AT BRENTANO'S, NEW YORK (WEEK ENDING OCTOBER 31ST) OF SHERWOOD ANDERSON'S "A STORY TELLER'S STORY" (HUEBSCH). MARK TWAIN'S POSTHUMOUS AUTOBIOGRAPHY SUPPORTS THE DISPLAY OF THE LIVING WRITER'S BOOK

Biography Increases Winter Sales Totals

IT must be admitted that, if there is any type of book which has a seasonal increase of sales which it may not be worth while to try to overcome, it is biography. With the coming of the winter months and longer hours for reading, there is an instinctive feeling on the part of book lovers that they would like to sit down and start a good volume of biography. Many readers will remember as memorable some winter when they took plenty of leisure to read Boswell's "Johnson," Nicolay and Hay's "Lincoln," Beveridge's "Marshall" or The Page "Letters." The last few years have seen a very great increase in the attention paid to biography, and many books have appeared both in one and two volume scope that have made selling easy and rapid. Some of the totals reached by biographies would have startled the bookseller of twenty-five years ago. A very practical and commercial reason for the bookseller's endeavoring to increase this marked tendency, is that biography is almost invariably a unit of sale which is larger than the average and a sale more easily completed than most sales of the same size. The sale of a biography worth $3, $5 and $10 means that the effort which might have resulted only in a $2 sale has greatly increased the total for the day.

By this time of year bookstores are well-stocked again with the standards of biography with the successive carrying over from past years and are rapidly testing out the new material in order to know the best direction for this year's pressure. The traveler along Fifth Avenue last week found Brentano's specializing in memoirs of both the dead and the living, "The Letters of Mark Twain," of which there has been so tremendous an advance sale, and "The Story Teller's Story" by Sherwood Anderson, whose reception in the New York literary pages made it sure of being one of *the* books of the year.

In the promising lists of the fall there are many books that show great sales promise. The field of art and the theater is fertile in material—"My Life in Art" by Stanislovsky, "The Letters of Clyde Fitch," Marie Jeritza's "Sunlight and Song," to use a few examples. M. A. DeWolfe Howe, competent worker in the field of biography, has found the Barrett Wendell letters very promising material. Little Brown is publishing on this side of the water the new critical approach to the real Stevenson, by Steuart. Philip Guedalla has two new books, "Supers and Supermen" and "A Gallery." Maurois's "Ariel: The Life of Shelley" is continuing to be a best seller. Court gossip is not forgotten as instanced in the reprinting of Trowbridge's "Seven Splendid Sinners" and the books of E. Barrington, "The Gallants" and "The Divine Lady." Napoleon has come again to claim public interest in such books as Elie Faure's "Napoleon" and Forester's "Napoleon and His Court." The zest of the sea and the adventurer is in Ralph D. Paine's "Joshua Barney." There are three important books on Woodrow Wilson: "The Life of Woodrow Wilson" by Josephus Daniels, "Woodrow Wilson:

A Character Study" by Edward Annin, and William Allen White's "Woodrow Wilson; The Man, His Times and His Task."

Included among the fall biographies are also such books as, "Joseph Pulitzer" by Seitz, "Forty Years in Newspaperdom" by McRae, Mitchell's "Memoirs of an Editor," Selma Lagerlöff's "Marbacka," "Memories and Adventures" by Conan-Doyle, "Willard Straight" by Croly, "Anatole France" by C. Lewis Hind, Jim Tully's "Beggars of Life" all books concerning literary figures, Rabbi Wise's book, "My Thirty Years Battle," Hilaire Belloc's "Marie Antoinette," "Bare Souls" by Bradford, "Imaginary Lives" by Schwob, and "George Macdonald and His Wife" show the wide range the fall lists embrace.

"Chronicles of America" Photoplays

By Dixon Ryan Fox

Associate Professor, Columbia University

WITH the opening of schools the "Chronicles of America" motion pictures produced by the Yale University Press are being exhibited even more widely over the country by Pathé Exchange, Inc. Possibly "The Puritans" is soon to be shown in your city. If so, the following suggestions may be in order for window displays by booksellers or for special attention by librarians:

XII "The Puritans"

James Truslow Adams	Founding of New England	*Atlantic*
John Fiske	Beginnings of New England	*Houghton*
Edward Eggleston	Beginners of a Nation	*Appleton*
Charles Francis Adams	Three Episodes in Massachusetts History	*Houghton*
Herbert L. Osgood	American Colonies in the 17th Century, Vol. 1	*Macmillan*
Edward Channing	History of the United States, Vol. 1	*Macmillan*
John Winthrop	Journal, 1630-1649, 2 vols.	*Scribner*
Alice Morse Earle	The Sabbath in Puritan New England	*Scribner*
Alice Morse Earle	Margaret Winthrop	*Scribner*
E. J. Carpenter	Roger Williams	*Grafton Press o. p.*
J. H. Twitchell (ed.)	Some Old Puritan Love-Letters	*Dodd*
E. D. Hanscom	The Heart of the Puritan	*Macmillan*
Samuel Adams Drake	The Making of New England	*Scribner*
Elbridge S. Brooks	Stories of the Old Bay State	*American Bk. Co.*
Nathaniel Hawthorne	Twice-Told Tales	*Houghton*
Nathaniel Hawthorne	The Scarlet Letter	*Houghton*
Ruth Hall	The Golden Arrow	*Houghton*

XIII "Alexander Hamilton"

J. S. Bassett	The Federalist System	*Harper*
Edward Channing	History of the United States, Vol. 4	*Macmillan*
John Bach McMaster	History of the People of the U. S.	*Appleton*
James Schouler	History of the U. S. under the Constitution, Vol. 1	*Dodd*
Allen Johnson	Union and Democracy	*Houghton*
D. R. Dewey	Financial History of the U. S.	*Longmans*
Frederick S. Oliver	Alexander Hamilton	*Putnam*
Henry Jones Ford	Alexander Hamilton	*Scribner*
John Austin Stevens	Albert Gallatin	*Houghton*
Henry Cabot Lodge	Alexander Hamilton	*Houghton*
Gertrude Atherton	The Conqueror	*Stokes*
Elbridge S. Brooks	Century Book of Famous Americans	*Century*

XIV "Dixie"

A. B. Hart	Slavery and Abolition	*Harper o. p.*
James Ford Rhodes	History of the U. S.	*Macmillan*
Frederick Law Olmstead	A Journey to the Seaboard Slave States, 2 vols.	*Putnam*
Ulrich B. Phillips	American Negro Slavery	*Appleton*
J. A. Forsythe	Thrilling Days in American Life	*Harper o. p.*
Louis A. Coolidge	U. S. Grant	*Houghton*
Helen Nicolay	Boy's Life of Grant	*Century*
Charles Francis Adams	Lee at Appomattox	*Houghton*
Gamaliel Bradford	Lee, the American	*Houghton*
Emily J. Putnam	The Lady	*Putnam*
Mrs. R. A. Pryor	The Colonel's Story	*Macmillan*
George Carey Eggleston	Dorothy South	*Lothrop*
Thomas Nelson Page	Two Little Confederates	*Scribner*
Joel Chandler Harris	On the Plantation	*Appleton*

XV "The Eve of the Revolution"

Claude H. Van Tyne	Causes of the War of Independence	*Houghton*
G. O. Trevelyan	The American Revolution	*Longmans*
John Fiske	The American Revolution, Vol. 1	*Houghton*
Sidney George Fisher	The Story of the American Revolution	*Lippincott*
J. W. Fortescue	History of the British Army	*Macmillan*
Paul Revere	Account of His Midnight Ride	*Old South Leaflet*
C. F. Gettemy	True Story of Paul Revere	*Little Brown o. p.*
Ralph V. Harlow	Samuel Adams	*Holt*
L. Sears	John Hancock	*Little o. p.*
S. E. Morison	Sources and Documents Illustrating the American Revolution	*Oxford*
Charles Carleton Coffin	Daughters of the Revolution	*Houghton*
Charles Carleton Coffin	Boys of '76	*Harper*
Edward E. Stratemeyer	Minute Boys of Lexington	*Page*
W. O. Stoddard	Dan Monroe	*Lothrop o. p.*
James Fenimore Cooper	Lionel Lincoln	*Putnam*

Postponed Publication

THE following list may be of great help in the busy Christmas season when customers ask for books which can't be traced. The *Publishers' Weekly* has asked the publishers to send in the names of any books which have been announced for fall publication but have now been postponed until after the holidays.

The Macmillan Company

The following books which were scheduled by us for publication this fall have been postponed until after Christmas.

Hémon. "Blind Man's Buff."
Tilden. "Buckbarrow."
Watts. "Rural Pennsylvania."
Lindsay. "Collected Poems" (Illustrated by author).
Wilkinson. "The Way of the Makers."
Stefansson. "The Adventure of Wrangel Island."
Splawn. "The Consolidation of Railroads."
Farnham. "Profitable Science in Industry."
Jeffrey. "Coal and Civilization."
Platonov. "A History of Russia."
Tozzer. "Social Origins and Social Continuities."
Bowden. "Industrial Society in England Toward the End of the Eighteenth Century."
Chupp. "Manual of the Diseases of Vegetable-Garden Crops."

Brentano's

Two of our fall books have been postponed:

Due to the fact that he is writing a late chapter called "Kombating the Klan," Rabbi Stephen S. Wise's autobiography, "My Thirty Years' Battle," will be put over until some time in January.

"Presenting Morris Gest," by Samuel Spewack, is postponed until some time in early spring. We cannot, at this time, give an exact date.

Oxford University Press

Will you kindly include in your list of publications postponed to spring the following:

"Life of Sir William Osler" by Dr. Harvey Cushing.

Even Better

"I'm going to call my baby Charles," said the author; "after Charles Lamb, you know. He is such a dear little lamb."

"Oh, I'd call him William Dean," said the friend. "He Howells so much."—*Wisconsin Octopus.*

Nobel Prize

PRACTICALLY everybody except readers of the Knopf catalog were without any knowledge of the new Nobel Prize winner Wladislaw Reymont, the Polish author. About three weeks previous to the announcement from London that he had won the award, his novel the "The Peasants" had been published by Knopf. Mr. Knopf had stated in his catalog that he was about to publish a novel that people in all the capitals of the world had been urging him to publish, namely "The Peasants." M. Reymont again demonstrates the impartiality of the Nobel Prize awards, which sometimes go to world famous authors like Kipling, Anatole France, etc., and at other times to those who are practically unknown like Reymont and Knut Hamsun, whom Reymont resembles more closely than any of the others. The first and only published volume of this Polish tetraology is entitled "Autumn." "Winter," the second volume, will be published by Knopf the first of the year; and "Spring" and "Summer" the two remaining volumes will appear later in the year.

Record of American Book Production, October, 1924*

Classification	New Publications			By Origin			
					English And other Foreign Authors		
	New Books	New Editions	Pamphlets	American Authors	American Manufacture	Imported	Total
Philosophy	16	2	1	15	1	3	19
Religion	55	4	11	60	1	9	70
Sociology	25	3	16	38	—	6	44
Law	12	3	3	18	—	—	18
Education	10	2	8	19	—	1	20
Philology	8	1	—	5	2	2	9
Science	22	5	17	36	—	8	44
Technical Books	26	8	4	33	—	5	38
Medicine	18	9	1	28	—	—	28
Agriculture	6	2	1	7	—	2	9
Domestic Economy	4	1	—	5	—	—	5
Business	22	1	2	23	—	2	25
Fine Arts	11	2	—	10	—	3	13
Music	2	1	—	2	—	1	3
Games	9	1	1	10	—	1	11
General Literature	35	5	5	32	5	8	45
Poetry-Drama	41	8	4	39	8	6	53
Fiction	109	64	1	118	51	5	174
Juvenile	92	18	2	88	18	6	112
History	29	7	3	26	1	12	39
Geography	41	8	2	39	4	8	51
Biography	47	8	5	53	2	5	60
Miscellaneous	1	1	—	2	—	—	2
	641	164	87	706	93	93	892

* In October, 1923, 698 new books, 117 new editions, 99 pamphlets were issued, a total of 914.

A Great Bookseller: Blackwell of Oxford

By Walter J. Magenis

B. H. BLACKWELL is a name which has more than local significance in bookselling and even more than national significance. The friends of his store are scattered thruout the world, and the loss resulting from Mr. Blackwell's death will be equally felt by book lovers everywhere as well as by the English book-trade.

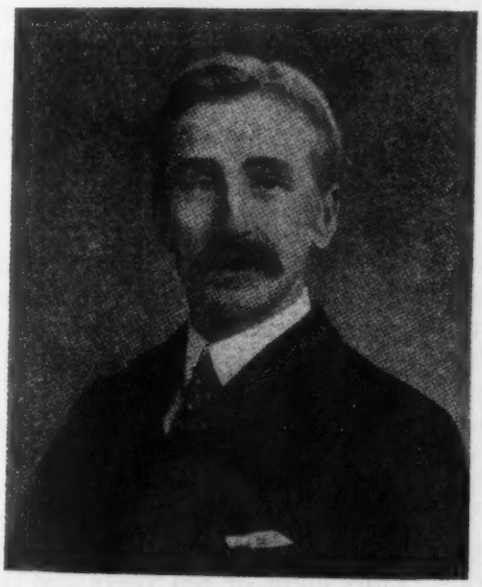

B. H. Blackwell

The story of the development of this famous business is the story of one life and not of an inherited business. Like Anatole France, Mr. Blackwell was born over a bookstore. His father, B. H. Blackwell, kept the shop and was the first city librarian of Oxford. The son was born in 1849, and the father died when the boy was six, leaving the mother with the difficult problem of two sons to be brought up in straitened circumstances.

At the age of thirteen years, B. H. Blackwell was apprenticed to W. J. Richards, an Oxford bookseller and joined the Queen's College Choir to add to his income, as his earnings from the shop were only a shilling a week. Mr. Richards's shop was on one side a bookshop and on the other a wine shop. From Richards's he moved to another bookstore, and in 1879 a friend loaned him a thousand pounds, with which he opened a shop at 51 Broad Street. The shop was exactly eight feet square, with room for only one chair and one customer.

From this tiny start developed the great ramifying business that spread thru adjacent houses and supplied the browsers with room after room of attractive books. In his early days he was fond of telling how, on quiet afternoons when no customers were present, he would spend the time memorizing Quaritch's catalog, so that books he had never seen he came to know intimately. He took some interest in publishing, but this field did not widely develop until the entrance of his son into the business in 1913.

One characteristic of the store has always been mentioned by those who have been fortunate enough to visit it. This was the "open door" policy. People were encouraged to wander freely around the shop in all its various departments without let or hindrance. No one was disturbed or spoken to unless he wished attention, and people have written Mr. Blackwell from all over the world expressing appreciation of the happy hours they have spent browsing in the place. Customers have also praised the infinite care that was taken in getting books that were wanted. It has never been considered too much trouble to trace the smallest item inquired for. This built up in his customers great confidence that, if a book was to be found, he would ultimately find it.

He was a man of charming presence and direct personality, and all who met him felt they had met a man of character. He was not only a seller of books and a lover of books, but a man who learned from all of his contacts with books the art of making the world happier by his existence. Having worked up from the bottom of the business, he knew every stage of book craft, and he gave careful recognition to the rights and interests of all employees in the firm. A short time ago the business was made into a corporation, and three of the employees taken in. Mr. Blackwell was also a staunch supporter of the Booksellers' Association, and was one of the famous band who fought for the net book and finally established it twenty-five years ago.

Communication

Mr. Eaton Has a Nightmare

The Public Library of the
District of Columbia,
Washington, Nov. 4, 1924.

To the Editor of *Publishers' Weekly:*

IN *Publishers' Weekly* for October 18 appears a misleading and singularly ungenerous article by Walter Prichard Eaton called, "How Much Red in the Boys' Book?" Now and then, being human, librarians do get bored with writers who credit to them ideas they never possessed and who, on this shaky foundation, build up an article which they could not have written without this manufactured point of departure.

As a matter of fact I feel sure that 99 out of a 100 librarians working with boys would have told Mr. Eaton that the books they are eagerly watching for and urging authors to write are books of the home life of today. Wasn't it bad luck that Mr. Eaton talked with the one hundredth librarian or did he only dream her? I heard Mr. Eaton say in a paper read at the A. L. A. Conference at Saratoga that he had bad dreams. Workers with young people could have told him that their collections of books for older boys and girls were over-balanced with historical and adventure stories, th they would have told him also that that fact did not prevent libraries recognizing and acclaiming a worth-while adventure story when they found it.

Good stories of home life of today, written without resort to the customary expedients of killing off one or both parents, making a hopeless invalid of one or sending one or both off for a year's absence, would receive a welcome in every library in the country. Such a story in the absence of dramatic incident, would have to depend on good writing, simplicity, strength, honesty, originality and trueness to life. But this requires art and time in the telling. I think we have writers, men and women, who could do it for adolescents if they were only not satisfied with writing pot-boilers.

Mr. Eaton's quarrel, I think, is with authors and not with those who review and select and use young people's books. Tho the libraries have been emphasizing with authors for many years this desire and need of adolescent boys and girls for stories of boys and girls like themselves in homes like their own we have not yet had, I think, one first-class book of this sort for boys nor even one next to first-class and this notwithstanding the fact we could guarantee it would be a best-seller for years.

Mr. Eaton goes on to say a pretty daring thing, since it is untrue: "Moreover, the characters were all Boy Scouts, and in all well regulated libraries, it appears, the very worst thing a hero can be is a Boy Scout." The libraries are patiently waiting for worth-while Boy Scout books—just as I am told the Boy Scouts of America Headquarters is looking for a first class Boy Scout story and cannot find it—because they believe so thoroly in the movement that they wish to see it well and truly interpreted and second because they know such stories would interest boys.

I had occasion some years ago to cover the field of stories of Boy Scouts. I am sure Mr. Eaton would never have written his article if he had been thru that experience.

We can safely assert that all libraries in this country use all the books of life of today and all Boy Scout Stories that they can approve; they go even further and use some that they cannot quite approve because of the dearth of such stories. Most libraries, I fancy, use Mr. Eaton's Boy Scout stories. Certainly the Young People's Dpartment for which I select books, uses them.

I cannot help chuckling when I think of Mr. Eaton's paper being read in all the Young People's Departments in the various libraries. Only eight or ten years ago they were told, and they have been told so frequently since, that children's librarians could not appreciate and would not select red-blooded stories for boys. Now along comes Mr. Eaton tilting his lance and saying: "As far as I could discover from the librarians, who would deign to enlighten my ignorance, the reason a boy's book, to be a good one and admitted to the sacred lists, must be full of blood letting and romance, must be full of adventure in foreign parts, containing hairbreadth escapes in the imminent deadly breach, pirates, polar bears, villains, cobras—everything but girls, who are condemned as the most deadly of the realities, is because the boy's imagination must be appealed to."

Do you know Mr. Editor, now I think of it, I believe that one hundredth librarian was having fun with Mr. Eaton.

Very truly yours,

LOUISE P. LATIMER,
Director, Work with Children.

Changes in Price

BONI & LIVERIGHT

"Messalina," by Vivian Crockett, announced at $3.00 has been advanced to $3.50.

Personal Notes

JOHN H. APELER, for many years with Doubleday, Page & Co. and Moffatt, Yard & Co. and for the last year with Barse and Hopkins, has recently resigned from his connection with the latter.

C. F. BENOIT, whose home is at Whitehouse, N. J., has resigned his connection with Reilly & Lee for whom he had travelled in various parts of the country.

IT IS RUMORED that William Jennings Bryan is to retire from public life and devote himself to the writing of his memoirs.

JOSEPH F. GREENE, of Little, Brown & Co., who has been kept from business for nine months by painful difficulty with an infection of the foot, has recovered sufficiently to take a trip to California where he will stay until the middle of December.

ARTHUR STURGES HILDEBRAND, the author of "Magellan," has not been heard from since his trip to Iceland.

CHRISTOPHER MORLEY has returned from his six months' residence in France.

DAVID J. O'CONNELL of Funk & Wagnalls Company was reelected for a third term to Congress in the recent election in the Ninth District, Brooklyn. Despite the fact that President Coolidge carried this ordinarily Republican district by 40,000, Mr. O'Connell was reelected by a plurality of more than 5,500

GRANT OVERTON, author and editor, will resign from his position with George H. Doran & Co. to become fiction editor for *Collier's Weekly*.

J. RAY PECK, sales manager for Harper & Brohers and formerly with A. R. Womrath, Inc. and L. C. Page Co., is returning on December 1st to important responsibilities with the latter firm. He is known as a bookman of unusual force and ability, and Harper and Brothers accept his resignation with great regret.

WILLIAM H. MOOK, JR., now sales manager for Fleming H. Revell & Company, has accepted the offer of Harper & Brothers to take the similar position in their organization.

L. S. SHUFORD has resigned his position with The Baker & Taylor Co. to engage in new work on his own account. Included in his new activities will be certain editorial work for publications.

Periodical Note

The American Review of Reviews is sponsoring and will be the American agent for "The Review of the Churches," a quarterly which is interested in bringing the Christian Churches of Great Britain into helpful relationship. It is edited by Sir Henry Lunn and altho edited rather from a British than from an avowedly international standpoint its survey is worldwide. The editorial committee is composed of sixteen clergymen, seven of whom are prominent in the Established Church of England, while the remaining nine are Baptists, Congregationalists, Presbyterians, and Methodists.

The Commonweal, a new magazine, is published by The Calvert Associates, Inc., 25 Vanderbilt Ave., New York City.

Business Notes

LONDON, ENGLAND.—Kniga (England) Limited, formerly Arcos Ltd., has moved to St. Brides House, Salisbury Sq., E. C. 4.

NEW HAVEN, CONN.—The Children's Bookshop, under the management of Miss Josephine Thomas, has just started in business at 33 Wall St.

NEW YORK CITY—Frank E. Damato, formerly with Sherwood's, has now started a bookstore at 165 East 34th Street. Mr. Damato started his book career with Albert W. Lovering, one of America's oldest bookmen of his time.

A REORGANIZATION of the publishing house of Albert and Charles Boni has just been announced. In the future Lewis S. Baer formerly associated with Alfred A. Knopf, Inc., will be the secretary and treasurer of the company.

SUFFERN, N. Y.—The Woman's Club Gift Shop under the management of Mrs. A. Wilson will carry a stock of books.

PHILADELPHIA, PA.—The Service Shop at 1911 N. 12th Street, Elizabeth Kannegiesen, manager, has just opened.

SAVANNAH, GA.—The Little House, at 107 E. Gordon St. has been opened by Mrs. Malcolm Bell.

The Weekly Record of New Publications

THIS list aims to be a complete and accurate record of American book publications. Pamphlets will be included only if of special value. Publishers should send copies of all books promptly for annotation and entry, and the receipt of advance copies insures record simultaneous with publication. The annotations are descriptive, not critical; intended to place not to judge the books. Pamphlet material and books of lesser trade interest are listed in smaller type.

The entry is transcribed from title page when the book is sent for record. Prices are added except when not supplied by publisher or obtainable only on specific request. When not specified the binding is cloth.

Imprint date is stated [or best available date, preferably copyright date, in bracket] only when it differs from year of entry. Copyright date is stated only when it differs from imprint date: otherwise simply "c." No ascertainable date is designated thus: [n. d.]

Sizes are indicated as follows: F. (folio: over 30 centimeters high); Q (4to: under 30 cm.); O (8vo: 25 cm.); D. (12mo: 20 cm.); S. (16mo; 17½ cm.); T. (24mo: 15 cm.); sq., obl., nar., designate square, oblong, narrow.

Alden, Raymond MacDonald

Why the chimes rang and other stories. 148p. il. (pt. col.) O [c. '06-'24] Indianapolis, Bobbs-Merrill $2.50

An old Christmas story, together with some other favorites, now available in a new edition.

Balderston, John Lloyd

A morality play for the leisured class. 29p. D (Appleton modern plays) '24, c. '20, '24 N. Y., Appleton pap. 50 c.

Baum, Lyman Frank

Baum's American fairy tales; stories of astonishing adventures of American boys and girls with the fairies of their native land; il. by George Kerr. 222p. il (col.) O [c. '01, '08] Indianapolis, Bobbs-Merrill $1.75

Dot and Tot of Merryland; il. by W. W. Denslow. 225p. il. (col.) O [c. '01] Indianapolis, Bobbs-Merrill $1.75

The enchanted Island of Yew; whereon Prince Marvel encountered the High Ki of Levi and other surprising people; il. by Fanny Y. Cory. 242p. il. (pt. col.) O [c. '03] Indianapolis, Bobbs-Merrill $1.75

The life and adventures of Santa Claus; il. by Mary Cowles Clark. 205p. il. (pt. col.) O [c. '02] Indianapolis, Bobbs-Merrill $1.75

The surprising adventures of the magical monarch of Mo and his people; il. by Frank Verbeck. 236p. il. (pt. col.) O [c. '00, '03] Indianapolis, Bobbs-Merrill $1.75

New editions of these earlier Baum books, which have been out of print for some time.

Beaumont, G. E., and Dodds, E. C.

Recent advances in medicine; clinical, laboratory and therapeutic. various p. il. D '24 Phil., Blakiston $3

Bedford, C. T.

Livingston of Africa; heroic missionary, intrepid explorer and the black man's friend. 59p. il. map D '25 N. Y., Doran bds. 65 c.

Bell, Gertrude Lowthian

Amurath, to Amurath; 2nd ed. 387p. diagrs. map O '24 N. Y., Macmillan $8

Bennet, Robert Ames

Branded. 307p. front. D c. Chic., McClurg $2

A western story by the author of "Tyrrel of the Cow Country."

Bennett, Arnold, i.e. Enoch Arnold

Lilian. 293p. D (Popular copyrights) '24 c. '22 N. Y., Grosset 75 c.

Bennett, F. T.

Outlines of fungi and plant diseases; for students and practitioners of agriculture and horticulture. 265p. il. D '24 N. Y., Macmillan $2.50

Bernheimer, Charles L.

Rainbow bridge. 197p. il. maps O c. Garden City, N. Y., Doubleday $6

A record of four expeditions thru the "bad lands" of southern Utah and northern Arizona.

Bibesco, Marthe Lucie Labovary [Princess J. V. Bibesco]

Isvor; the country of willows; tr. by Hamish Miles. 254p. O '24 N. Y., Stokes $3

A novel which illumines European peasant life.

Bartsch, Paul

New mollusks from Santa Elena Bay, Ecuador. 9p. il. O (No. 2551, Proceedings of U. S. Nat'l Mus.) '24 Wash., D. C., Govt. Pr. Off.; Supt. of Doc. pap. apply

Blomquist, Hugo Leander

A laboratory manual of general botany; [loose-leaf]. 67p. diagrs. Q (Trinity College publications) [c. '24] Durham, N. C., Trinity College Press fab. apply

Brady, John Everett, and Caverno, Julia Harwood, eds.

The lyric portions of two dramas of Euripedes: Iphigenia at Aulis, Iphigenia among the Taurians, set to music by Jane Peers Newhall. 49p. Q (Smith College classical studies, no. 5) '24 Bost., C. W. Thompson & Co. pap. $1.50

Brandegee, Townshend S.

Plantae Mexicanae purpusianae, xii. various p. Q (Univ. of Cal. publications in botany, v. 10, no. 8) '24 Berkeley, Cal., Univ. of Cal. Press pap. 25 c.

Bindloss, Harold
Northwest! 309p. D (Popular copyrights) '24 c. '22 N. Y., Grosset 75 c.

Bloch, Eugène
The kinetic theory of gases; tr. by P. A. Smith. 192p. (3p. bibl.) diagrs. D [n. d.] N. Y., Dutton $3

Blumgarten, A. S.
Materia medica for nurses; 4th ed., rev. 533p. il. diagrs. O '24 N. Y., Macmillan flex. cl. $3

Bogue, Robert H., ed.
The theory and application of colloidal behavior; 2 v. 850p. il. D '24 N. Y., McGraw-Hill $8

Boyd, J. Clement, and Van Dyk, James Johnston
Putnams cross word puzzle book. 137p. D c. N. Y., Putnam $1.50

Bremer, Frederika
America of the fifties: letters of Frederika Bremer; ed. by Adolph B. Benson. 364p. front. (por.) D (Scandinavian classics, v. 23) c. N. Y., Amer.-Scandinavian Foundation $2
A record of two years in America, 1849 and 1850, by a Swedish pioneer feminist.

Brewer, Clifton Hartwell
A history of religious education in the Episcopal church to 1835. 373p. (18p. bibl.) O (Yale studies in the history and theory of relig. educ.) c. New Haven, Conn., Yale $4

Brewster, Dorothy, and Burrell, Angus
Dead reckonings in fiction. 273p. D c. N. Y., Longmans $2.25
A book of critical essays on modern literature with a foreword by James Harvey Robinson.

Briggs, Isaac G.
Reformatory reform. 239p. D '24 N. Y., Longmans $2.50
Information about English reform schools, past and present, by one who served a sentence of three years in one.

Brooks, Eugene Clyde
Our dual government; studies in Americanism for young people. 246p. (1p. bibl.) il. (col. front.) D [c. '24] Chic., Rand, McNally $1
A textbook in state and national government for children.

Broun, Heywood Campbell
Sitting on the world. 286p. D c. N. Y., Putnam $2
Most of these articles have appeared in the author's column in the New York *World*.

Buchanan, Isabella Reid
Women of the Bible. 112p. D c. '24 Minneapolis, Colwell Press $1.25
The author is advisor on Biblical literature for the General Federation of Women's Clubs.

Buxton, L. H. Dudley
The eastern road. 280p. il. O '24 N. Y., Dutton $5
A record of travels in China, Japan, and Mongolia.

Cabell, James Branch
Straws and prayer-books; dizain des diversions. 302p. D c. N. Y., McBride $2.50
An autobiography of the mind, the ideas and adventures which lie behind the author's work.

Cahn, Lester Richard, D.D.S.
The modern practice of tooth-extraction. 140p. il. diagrs. D c. N. Y., Macmillan $1.75

Calthrop, Dion Clayton
Travellers' joy. no. p. maps O '24 N. Y., Knopf bds. $3
An atlas of childish romances.

Campbell, Lawton
Shakespeare smiles; a comedy in one act. 17p. D (Appleton short plays, no. 1) c. N. Y., Appleton pap. 50 c.

Canfield, Dorothy
Rough-hewn. 504p. D (Popular copyrights) '24 c. '22 N. Y., Grosset 75 c.

Cescinsky, Herbert
The old-world house; its furniture and decoration; 2v. 318p.; 371p. il. O '24 N. Y., Macmillan buck. $17.50 set
Written to meet a general demand for a book on decoration and antique furniture for the modest collector. It is full of advice on the collecting of furniture, its arrangement, the decoration of rooms, etc.

Chamberlain, Charles Joseph
Methods in plant histology; 4th rev. ed. 360p. (4p. bibl.) il. diagrs. O [c. '01-'24] Chic., Univ. of Chic. Press $3.25

Chandler, Julian Alvin Carroll, ed.
Genesis and birth of the federal constitution; addresses and papers in the Marshall-Wythe School of Government and Citizenship of the College of William and Mary. 409p. D c. N. Y., Macmillan $2.50

Chatterton, Edward Keble
Ships and ways of other days. 308p. il. O '24 Phil., Lippincott $4.50

Clark, Janet Howell
Lighting in relation to public health. 192p. il. diagrs. O '24 Balt., Williams & Wilkins $4

Carrington, Wirt Johnson
A history of Halifax County (Virginia). 525p. il. O c. Richmond, Va., Appeals Press $5

Catalogue of slides and films available for teaching purposes from the Department of Visual Education; and handbook for teachers. 120p. il. O ['24] Newark, N. J., Bd. of Education pap. apply

Charles, Rev. J. H., comp.
In the divine presence intended for those who worship at a sung eucharist. 24p. Tt n. d. Milwaukee, Morehouse Pub. Co. pap. 5 c.

Cochran, Doris M.
Notes on the herpetological collections made by Dr. W. L. Abbott on the Island of Haiti. 15p. O (No. 2543, Proceedings of the U. S. Nat'l Mus.) '24 Wash., D. C., Govt. Pr. Off.; Supt. of Doc. pap. apply

Cottrell, K. W.
Asphalt and related bitumens in 1923. various p. O (Mineral resources of the U. S., 1923, pt. 2) '24 Wash., D. C., Govt. Pr. Off.; Supt. of Doc. pap. apply

Salt, bromide and calcium chloride in 1923. various p. O (Mineral resources of the U. S., pt. 2) '24 Wash., D. C., Govt. Pr. Off.; Supt. of Doc. pap. apply

Cochran, William Cox

The new pronouncing edition of the Students' law lexicon; a dictionary of legal words and phrases and two appendices; rev. and enl. by Howard L. Bevis. 373p. S [c. '88-'24 Cin., W. H. Anderson Co. fab. $1.50

Coker, William Chambers

Clavarias of the United States and Canada. 209p. il. (pt. col.) O '24 c. '23 Chapel Hill, N. C., Univ. of N. C. Press $8

A study of the coral mushrooms of this country.

Conkling, Hilda

Silverhorn; the Hilda Conkling book for other children; il. by Dorothy P. Lathrop. 172p. il. (col. front.) O ['24 c. '20-'24] N. Y., Stokes $2.50

A collection of poems selected from two previously published volumes, "Poems by a Little Girl" and "Shoes of the Wind."

Creighton, H. Jermain

Principles of electrochemistry, v. 1. 455p. diagrs. O '24 N. Y., Wiley $4

Creighton, Louise von Glehn [Mrs. Mandall Creighton]

Tales of old France. 256p. il. (col. front.) D '24 N. Y., Longmans $2

Stories of great figures in French history from the time of Vercingetorix to the middle of the seventeenth century.

Crowther, James Arnold

Ions, electrons and ionizing radiations; 4th ed. 340p. il. diagrs. O [n. d.] N. Y., Longmans $4

Davidson, Norman James

John Williams of the South Sea Islands; a fearless pioneer and a missionary martyr. 59p. il. D '25 N. Y., Doran bds. 65 c.

Davis, James J.

The iron puddler. 276p. il. D (Popular copyrights) '24 c. '22 N. Y., Grosset 75 c.

Davis, William Stearns

God wills it! a tale of the first crusade. 563p. il. D '24 N. Y., Macmillan $1.50

Dixon, Amzi Clarence, D.D.

The young convert's problems and their solution. 105p. D [c. '06] N. Y., Doran $1

This book was formerly published by the American Tract Society.

Du Bois, Eugene Floyd

Basal metabolism in health and disease. 372p. (bibl. footnotes) il. O '24 Phil., Lea & Febiger $4.75

Edgerton, Edward I., and Carpenter, Perry A.

A second course in algebra. 468p. front. (por.) diagrs. D [c. '24] Bost., Allyn & Bacon $1.20

Edgington, Thomas Benton

Electronomy; a text book on physics for high schools and colleges and a book for the general reader. 159p. front. (por.) D c. Bost., Stratford $1.50

Egan, Maurice Francis

Recollections of a happy life. 385p. il. O [c. '24] N. Y., Doran $4

The autobiography of the late United States minister to Denmark—a scholar, poet and critic.

Eliot, George, pseud. [Mrs. Mary Ann Evans Cross]

Romola. 550p. il. D '24 N. Y., Grosset 75 c.

Elvestad, Sven

The man who plundered the city; tr. by Frederick H. Martens. 278p. D c. N. Y., McBride $2

Introducing a new detective, Asbjorn Krog, already familiar to European readers.

Farr, Clifford Bailey

Outlines of internal medicine for the use of nurses and junior medical students; 4th rev. ed. 377p. il. O (Nurses text bk. ser.) '24 Phil., Lea & Febiger $2.75

Fellom, James

The rider of the Mohave; a western story. 318p. D [c. '24] N. Y., Chelsea House $2

How Billy Gee, bandit, becomes somebody worth while.

Firestone, Clark B.

The coasts of illusion; a study of travel tales. 420p. il. O c. N. Y., Harper $4

A collection of travel tales which have been told in good faith from earliest days to the middle of the nineteenth century. Legends of strange folk and stranger animals related with all their color and mystery and with added notes regarding their possible bases in history and scientific fact.

Fletcher, Joseph Smith

The mystery of Lynne Court. 322p. D (Popular copyrights) '24 c. '23 N. Y., Grosset 75 c.

Fordham, Thomas B., and Tingley, Edward H.

Organization and budgetary control in manufacturing. 233p. il. diagrs. O (Ronald manufacturing management and administration ser.) '24 N. Y., Ronald $3.50

Forgan, James Berwick

Recollections of a busy life. 335p. il. O c. N. Y., Bankers Pub. Co. $6

The autobiography of a well-known banker; with some of his public addresses.

Dennis, Holmes Van Mater

Hippo Regius from the earliest times to the Arab conquest. 74p. (3p. bibl.) O '24 Princeton, N. J., Princeton Univ. Press apply

Egan, Rose Frances

The genesis of the theory of "art for art's sake" in Germany and in England; pt. 2. 42p. (bibl. footnotes) O (Smith College studies in modern languages) '24 Northampton, Mass., Dept. of Mod. Lang., Smith College pap. 75 c.

Fink, George Washington

Twenty objections to Christians belonging to labor unions. 64p. D '24 Centerville, Pa., [Author] apply

France, Anatole, pseud. [Jacques Anatole Thibault]

The revolt of the angels; tr. by Mrs. Wilfrid Jackson; il. by Frank C. Papé. 365p. il. O ['24] N. Y., Dodd, Mead $5

A newly illustrated edition.

Frost, Helen

Clog and character dances. 65p. il. music Q c. N. Y., A. S. Barnes & Co. $2.60

Gade, Helen, and Gade, John, trs.

Norwegian fairy tales from the collection of Asbjörnsen and Moe. 261p. il. D (Scandinavian classics, v. 24) c. N. Y., Amer.-Scandinavian Foundation $2

Stories selected from a volume of folk-lore published in 1841.

Gallatin, Albert Eugene, ed.

Gaston Lachaise; sixteen reproductions in collotype of the sculptor's work. 52p. il. Q c. N. Y., Dutton bds. $10

Gands, P.

Practical text book for Germans to learn the English language, with key; with a treatise on English phonetics; ed. by F. Kuerschner. 770p. D '24 Milwaukee, Wis., C. N. Caspar bds. $3.25

Gewinner, Hazel

Lalah of the mountain; the story of a girl reserve. 126p. D '24 N. Y., Womans Press $1.25

Gibbon, Muriel Morgan

John Peregrine's wife. 287p. D [n. d.] Garden City, N. Y., Doubleday $2

Wales is the scene of this novel by the author of "The Pharisees."

Gilbert, W. S.

The Bab ballads; with which are included Songs of a Savoyard. 574p. il. D '24 N. Y., Macmillan lea. $4.25 bxd.

Giles, Dorothy H.

Adventures in brotherhood. 192p. il. D [c. '24] N. Y., Council of Women for Home Missions & Miss. Educ. Movement of U. S. & Canada 75 c.

A discussion of race problems in the United States.

Goldsmith, Milton

Cross-word puzzles; a book of new and original problems. 106p. O [c. '24] Springfield, Mass., McLoughlin Bros. $1

Gorky, Maxim, pseud. [Alexei Maximovich Pyeshkoff]

Fragments from my diary. 320p. O '24 N. Y., McBride $3

A book which reveals the lives of the Russian people—writers, shopkeepers, peasants, tramps and rogues.

Graham, Nigel B. M.

Bishop Bompas of the frozen north; the adventurous life story of a brave and self-denying missionary amongst the red Indians and Eskimos of the great north-west. 60p. il. D '25 N. Y., Doran bds. 65 c.

Hare, T. Leman, ed.

The national gallery; 2 v. 432p. il. (col.) Q '24 N. Y., Dodge buck. $17.50

Harlow, Victor E.

Jesus the man; an historical study. 256p. O c. Oklahoma City, Okla., Harlow Pub. Co. $2.50

Harper, Charles G.

More queer things about London. 256p. il. D '24 Phil., Lippincott $2.50

Henderson, Daniel

A harp in the winds; lyrics from a garden, and songs of city, sea, and road. 151p. D (Appleton lib. of verse) c. N. Y., Appleton $1.25

With a foreword by Henry Seidel Canby.

Herbert, Alan Patrick

The house by the river. 292p. D (Popular copyrights) '24 N. Y., Grosset 75 c.

Hickson, Sydney John

An introduction to the study of recent corals. 271p. il. diagrs. O (Publications of the Univ. of Manchester, biological ser. no. 4) '24 N. Y., Longmans $8.50

Howells, William Dean

Their wedding journey. il. D '24 Bost., Houghton $3

A re-issue of a book first published fifty years ago. An illustrated holiday edition.

Hudson, Holland

Action! a melodramatic farce in one act. 26p. D (Appleton modern plays) '24 c. '23, '24 N. Y., Appleton pap. 50 c.

Hunkins, Charles Herman, ed.

Favorite French poems. 153p. il. S [c. '24] N. Y., Holt 84 c.

Gallatin, A. E., ed.

Max Kuehne; sixteen reproductions of the artist's work, with a foreword by the editor. 12p. (1p. bibl.) il. S '24 N. Y., Dutton $1

Goldsmith, William M.

Evolution or Christianity; God or Darwin? 144p. D (American truth ser.) '24 St. Louis, Mo., The Anderson Press pap. 50 c.

Griffith, Roy

Skilled labor, the Puritan heritage. 14p. front. Q '24 Cambridge, Mass., Perry-Estabrook Press apply

Grimké, Archibald Henry

The shame of America, or, the negro's case against the republic. 18p. O (Amer. negro academy; occasional papers, no. 21) '24 Wash., D. C., The Academy apply

Hastings, Harold

Jeanne D'Arc; a play. 52p. S '24 Milwaukee, Morehouse Pub. Co. pap. 40 c.

Hewett, D. F.

Deposits of magnesia alum near Fallon, Nevada. various p. maps O (Dept. of Int. U. S. Geol. Survey, bull. 750-E) '24 Wash., D. C., Govt. Pr. Off.; Supt. of Doc. pap. apply

Howard, Sidney

The labor spy. 200p. S c. N. Y., Republic Pub. Co. pap. apply

Hurd, Archibald Spicer

The merchant navy. 481p. il. maps O '24 N. Y., Longmans $7.50

The second volume of the History of the Great War, based on British official documents.

Ives, Howard Chapin

Mathematical tables. 139p. S '24 N. Y., Wiley flex. cl. $1.25

Kennedy, R. Emmet

Black cameos. 235p. il. D c. N. Y., A. & C. Boni $2.50

A collection of negro folk songs and stories from southern Louisiana.

Kerry, The Earl of, ed.

The secret of the coup d'etat; and A study by Philip Guedalla. 362p. il. O c. N. Y., Putnam $3.50

"Unpublished correspondence of Prince Louis Napoleon, M. M. de Morny, de Flahault and others, 1848 to 1852."

Krehbiel, Henry Edward

A book of operas: their histories, their plots and their music. various p. il. D '24 N. Y., Macmillan $2.50

Kurtz, Edwin

Substation operation. 261p. il. diagrs. D '24 N. Y., McGraw-Hill $2.50

Lanfear, Vincent Wesley

Business fluctuations and the American labor movement, 1915-1922. 132p. (2p. bibl.) diagrs. O '24 N. Y., Columbia Univ. Press pap. $1.50

Lang, Hugo

German-English dictionary of terms used in medicine and the allied sciences; 3rd ed. rev. and enl. by Milton K. Meyers. 620p. O '24 Phil., Blakiston $7

Langdon, Ida

Milton's theory of poetry and fine art; an essay, with a collection of illustrative passages from his works. 353p. (7p. bibl.) O '24 New Haven, Conn., Yale $2

Lawler, Thomas Bonaventure

The gateway to American history. 375p. il. (col. front.) D [c. '24] Bost., Ginn 96 c.

A textbook for elementary grades, acquainting young pupils with past ages in Europe, Asia and Africa.

Layng, Charles

Layng's junior cross-word puzzles; first junior book. 63p. D [c. '24] Chic., Stanley Pub. Co., 523 Plymouth Ct. $1

Lewis, Sinclair

Babbitt. 401p. il. D (Popular copyrights) '24 c. '22 N. Y., Grosset 75 c.

The job. 327p. D (Popular copyrights) '24 c. '17 N. Y., Grosset 75 c.

Our Mr. Wrenn. 254p. il. D (Popular copyrights) '24 c. '14 N. Y., Grosset 75 c.

The trail of the hawk. 409p. il. D (Popular copyrights) '24 c. '15 N. Y., Grosset 75 c.

Liederman, Earle

Muscle building. 213p. il. O [c. '24] N. Y., [Author], 305 Broadway fab. $3

Little Lord Jesus, The. no p. il. O '24 N. Y., Longmans bds. $1.25; pap. 90 c.

Religious poems for children.

Lofting, Hugh

Porridge poetry. 94p. il. (pt. col.) obl.T [c. '24] N. Y., Stokes $1.25

Verse and pictures for children.

London, Jack

The iron heel; [Sonoma ed.]. 371p. D '24 c. '07, '24 N. Y., Macmillan $1.50

Lucas, Edward Verrall

A wanderer among pictures; a companion to the galleries of Europe. 303p. il. O [c. '24] N. Y., Doran $5

A book of appraisal and appreciation of the collections in the chief cities of Europe.

Lyeskov, Nicolai Semyonovitch

The enchanted wanderer; tr. by A. G. Paschkoff; ed. with introd. by Maxim Gorky. 274p. O c. N. Y., McBride $2.50

A picturesque romance dealing with the adventures of Golovan, half simpleton, half buffoon. It is the first of a group of Russian novels, hitherto unknown to Americans, which will be published in a uniform series of translations under the editorship of Maxim Gorky.

Lynn, Margaret

A stepdaughter of the prairie. 289p. D '24 N. Y., Macmillan $1

McClure, Wallace Mitchell

A new American commercial policy as evidenced by section 317 of the Tariff Act of 1922. 397p. (2p. bibl.) O (Studies in history, econ. & public law, no. 255) c. N. Y., Longmans $4.75

McMaster, John Bach

A brief history of the United States; rev. and enl. ed. 492p. il. maps D [c. '24] N. Y., Amer. Bk. Co. $1.48

MacMillan, Mary Louise

Pan or Pierrot; a masque. 53p. D (Appleton short plays, no. 3) c. N. Y., Appleton pap. 50 c.

Mann, E. E.

An introduction to the practice of civil engineering. 305p. il. D '24 N. Y., Macmillan $2.50

Jillson, Willard Rouse

Coal industry in Kentucky 2nd ed. 164p. il. O '24 Frankfort, Ky., Ky. Geol. Survey 30 c.

Kentucky state parks. 92p. il. maps S '24 Frankfort, Ky., Ky. Geol. Survey bds. 25 c.

Linton, Edwin

Notes on cestode parasites of sharks and skates. 114p. diagrs. O (No. 2511, Proceedings of U. S. Natl. Mus.) '24 Wash., D. C., Govt. Pr. Off.; Supt. of Doc. pap. apply

Martineau, Mrs. Philip [Alice Martineau]
Gardening in sunny lands; the Riviera, California, Australia; introd. by Edith Wharton. 295p. il. (col. front.) O '24 N. Y., Appleton $5
An elementary handbook for garden lovers in sunny climes.

Mason, Alfred Edward Woodley
The winding stair. 283p. D (Popular copyrights) '24 c. '23 N. Y., Grosset 75 c.

Massingham, Harold John
In praise of England. 246p. D [n. d.] N. Y., Dutton $3
Many of these chapters on different spots in England have appeared in the *London Mercury*, the *Spectator* and other periodicals.

Melville, Herman
Moby Dick, or The white whale; abr. with biographical introd. and notes by Hattie L. Hawley. 446p. front. T (Macmillan pocket classics) c. N. Y., Macmillan 48 c.

Millay, Edna St. Vincent [Mrs. Eugen Boissevain]
The lamp and the bell; a drama in five acts. 79p. D (Appleton little theatre plays, no. 10) '24 c. '21 N. Y., Appleton pap. 50 c.
Aria da capo; a play in one act. 48p. D (Appleton little theatre plays, no. 9) '24 c. '20 N. Y., Appleton pap. 50 c.

Mitchell, Lucy Sprague [Mrs. Wesley Clair Mitchell]
The here and now primer; home from the country. 140p. obl.T [c. '24] N. Y., Dutton 70 c.
A new method of teaching children to read, by using the words they themselves use and know.

Mitchell, Ruth Comfort [Mrs. William Sanborn Young]
A white stone. 349p. D c. N. Y., Appleton $2
The romance of a homely girl who married one of the world's greatest pianists.

Moore, Dom Thomas Verner, M.D.
Dynamic psychology; an introduction to modern psychological theory and practice. 452p. (bibl. footnotes) diagrs. O [c. '24] Phil., Lippincott $3

Moore, Thomas Sturge
Judas. 110p. O '24 Chic., Hyman-McGee bds. $2
A narrative poem of Biblical times.

Morley, John Morley, Viscount
Edmund Burke; a historical study. 254p. (bibl. footnotes) O c. N. Y., Knopf $7.50 bxd.
The reprint of an essay which has long been out of print; formerly published by Macmillan.

Moulton, Richard Green, ed.
The modern reader's Bible; the books of the Bible with three books of the Apocrypha presented in modern literary form; 1 v. ed. 1748p. il. (col.) O '24 N. Y., Macmillan $5

Newbegin, Marion Isabel
The Mediterranean lands; an introductory study in human and historical geography. 222p. maps O '24 N. Y., Knopf $2.75

Nicholson, Kenyon
Garden varieties; six one-act plays and a burlesque for little theatres. 171p. D c. N. Y., Appleton $2

Oemler, Marie Conway
Two shall be born. 411p. il. D (Popular copyrights) '24 c. '22 N. Y., Grosset 75 c.

Offermann, Henry
Introduction to the epistles and gospels of the church year. 142p. D [c. '24] Phil., United Lutheran Pub. House $1

Ogden, George W.
The baron of Diamond Tail. 311p. il. D (Popular copyrights) '24 c. '22, '23 N. Y., Grosset 75 c.

Ostrander, Isabel Egenton [Robert Orr Chipperfield, pseud.]
Liberation. 283p. D c. N. Y., McBride $2
A mystery, which starts upon Mary Greenough's wedding night, when she befriends an escaped convict.

Ouida, pseud. [Louise De la Ramée]
Strathmore. 557p. il. D (Popular copyrights) '24 N. Y., Grosset 75 c.

Owen, George Dickson
The voice within; a study of conscience. 86p. D c. Bost., Stratford $1

Oliphant, J. Orin
History of the State Normal School at Cheney, Washington. 181p. (3p. bibl.) O '24 Spokane, Wash., Inland-American Pr. Co. $1

Planning Board [Springfield]
A city plan for Springfield, Mass., 1923 [with maps]. 211p. il. maps diagrs. Q ['24] [Springfield, Mass., Springfield Pr. & Binding Co.] pap. apply

Rice, Richard Ashley
Lord Byron's British reputation; Wordsworth since 1916 (with bibliography of recent books and articles on Wordsworth). 66p. O (Smith College studies in modern languages) '24 Northampton, Mass., Dept. of Mod. Lang., Smith College pap. 75 c.

Richards, Henry Melchior Muhlenberg
The Pennsylvania-German in the British military prisons of the revolutionary war. 33p. O (Pa.-Ger. Soc.; proceedings and addresses; v. 32) '24 Lancaster, Pa., Lancaster Press apply

Riley, G. H.
A collection of birds from north and north-central Celebes. 118p. O (No. 2506, Proceedings of U. S. Natl. Mus.) '24 Wash., D. C., Govt. Pr. Off.; Supt. of Doc. pap. apply

Rosenthal, Beatrice
Verses and carols. 62p. S n. d. Milwaukee, Morehouse Pub. Co. pap. 60 c.

Ruggles, Allen Mead
A diagnostic test of aptitude for clerical office work, based on an analysis of clerical operations. 85p. il. diagrs. O (T. C. contributions to educ. no. 148) '24 N. Y., Teachers College, Columbia Univ. apply

Page, Thomas Walker
Making the tariff in the United States. 281p. D (Inst. of ec. ser.) '24 N. Y., McGraw-Hill $2.50

Perkins, Lucy Fitch [Mrs. Dwight Heald Perkins]
The Colonial twins of Virginia; il. by the author. 204p. il. O c. Bost., Houghton $1.75
Honeywood, a tobacco plantation on the James River in 1676, is the setting for the exciting adventures of Tom and Beatrix Burwell.

Porte, Roy Trewin
Letters to a printer's devil. no. p. front. (por.) D [c. '24] Salt Lake City, Utah, Porte Pub. Co. fab. $2.50
Actual correspondence between the author and a boy who wanted to learn to be a printer.

The new publisher; a tale of twelve cities. 244p. D c. Salt Lake City, Utah, Porte Pub. Co. fab. $2.50
A story of small town journalism, which previously appeared in *The Inland Printer.*

Proudfit, Fairfax T.
Dietetics for nurses; 3rd ed., rev. 565p. O '24 N. Y., Macmillan $2.60

Pryor, Mrs. Roger A.
Reminiscences of peace and war. 436p. il. D '24 N. Y., Macmillan $2

Raine, William Macleod
The fighting edge. 306p. D (Popular copyrights) '24 c. '22 N. Y., Grosset 75 c.

Roaf, H. E.
A text-book of physiology. 613p. il. diagrs. O '24 N. Y., Longmans $8.50

Roberts, Clarence
The business of farming; a manual of farm methods for Oklahoma; introd. by Bradford Knapp. 385p. il. D c. Oklahoma City, Harlow Pub. Co. $1.50

Robinson, James Harvey
An introduction to the history of western Europe, v. I, The background of modern history; rev. and enl. ed. 568p. maps O [c. '02-'24] Bost., Ginn $2.80

[Scott, C. A. Dawson, and Rhys, Ernest, eds.]
Twenty-three stories by twenty and three authors. 349p. D c. N. Y., Appleton $2.50
All of these stories have a tendency toward the mysterious and supernatural; some of the authors are Edith Wharton, Thomas Burke, Robert Hichens and W. B. Yeats.

Sharp, Clarence
A day of life, and other poems. 96p. O c. '24 Madison, N. J., Country Bard Co. $1.75

Shaver, Erwin L.
The project principle in religious education; a manual of theory and practice for church-school leaders. 394p. S (Univ. of Chic. pubs. in relig. educ.) [c. '24] Chic., Univ. of Chic. Press $2.75
The author is secretary for New England of the Congregational Educational Society, and has made a survey of week-day schools of religion.

Shepherd, William Gunn
Great preachers as seen by a journalist. 190p. D [c. 24] N. Y., Revell $1.50
Snap-shot views of such famous church leaders as S. Parkes Cadman, Harry Emerson Fosdick, Bishop McConnell, Charles E. Jefferson, and others.

Shinn, Uncle Cobb [Cobb X. Shinn]
Fun artist's picture show book; the young artist's movie play-book. no. p. il. (pt. col.) S [c. '24] Chic., A. Whitman 60 c.
A book of entertainment for children—magic, shadow pictures, drawing, etc.

Sisters of Notre Dame
Little children's thoughts and prayers for holy communion. 31p. il. O '24 N. Y., Benziger Bros. 85 c.

Smallwood, William Martin, and others
New biology. 762p. il. (pt. col.) diagrs. D [c. '24] Bost., Allyn & Bacon $1.60

Smith, Grafton Elliot
Elephants and ethnologists. 143p. (9p. bibl.) il. O '24 N. Y., Dutton bds. $6
A new theory of pre-Columbian civilization in America determined by a study of Mayan art in Central America; illustrated by woodcuts by A. Horace Gerrard and K. Leigh-Pemberton.

Smyth, Herbert Weir
Aeschylean tragedy. 241p. O c. Berkeley, Cal., Univ. of Cal. Press $3.50
Studies of seven plays by the Eliot professor of Greek literature in Harvard University.

Speer, Robert Elliott
Race and race relations; a Christian view of human contacts. 434p. (bibl. footnotes) O [c. '24] N. Y., Revell $3.50
The source book of the Missionary Education Movement's study-book "Of One Blood."

Spring, Henry Powell
Chateaubriand at the crossways. 214p. (6p. bibl.) S c. N. Y., Columbia Univ. Press $2.50
"A character study analyzing the non-literary sources of Chateaubriand's opinions as expressed in the 'Essai sur les Revolutions.'"

Sampson, Edward and Meyer, H. H.
Chromite in 1923. various p. O (Mineral resources of the U. S., pt. 1) '24 Wash., D. C., Gov. Pr. Off.; Supt. of Doc. pap. apply

Schrader, Frank C.
Molybdenite in the Rocky Bar District, Idaho. various p. (bibl.) il. maps O (Dept. of the Int., U. S. Geol. Survey, bull. 750-F) '24 Wash., D. C., Gov. Pr. Off.; Supt. of Doc. pap. apply

Sellers, Edwin Jaquett
Jaudon family of Pennsylvania; lim. ed. 60p. O '24 Phil., Press of Allen, Lane & Scott apply

Setchell, William Albert and Gardner, Nathaniel Lyon
Phycological contributions, VII. 13p. 2 (Univ. of Cal. publications in botany, v. 13, no. 1) '24 Berkeley, Cal., Univ. of Cal Press pap. 25 c.

Small store advertising. 36p. il. O n. d. Wash., D. C., Chamber of Commerce of U. S. Domestic Distribution Dept. pap. apply

Synopsis of the Geneva Protocol for the pacific settlement of international disputes. 35p. D ['24] N. Y., League of Nations Non-Partisan Assn., 6 East 39th St. pap. apply

Stebbing, George
The redemptorists. 207p. D '24 N. Y., Benziger Bros. $2.35

Stekel, Wilhelm
Peculiarities of behavior; wandering mania, dipsomania, cleptomania, pyromania and allied impulsive acts; auth. Eng. tr. by James S. Van Teslaar; 2 v. various p. O '24 N. Y., Liveright $8.50

Stidger, William Leroy
A book of sunsets. 104p. il. S [c. '24] N. Y., Abingdon $1
Essays on sunsets in many lands, illustrated by photographs taken by the author.

Strachey, John St. Loe
The river of life. 346p. O c. N. Y., Putnam $5
A diary by the editor of the *Spectator*.

Tawney, Richard Henry, and Power, Eileen, eds.
Tudor economic documents; being select documents illustrating the economic and social history of Tudor England, v. 2: Commerce, finance and the poor law. 378p. D (Univ. of London historical ser. no. 4) '24 N. Y., Longmans $5

Thorpe, George Cyrus
Preparation of international claims. 301p. O c. Kansas City, Mo., Vernon Law Bk. Co. fab. $5

Tinker, Edward Larocque
Lafcadio Hearn's American days; il. by the author. 388p. O c. N. Y., Dodd, Mead $5
An intimate picture of a vivid, unconventional personality. The New Orleans of 1880, the roamings of Hearn and Danny Corcoran, adventures in New York and wanderings in the West Indies are all described.

Tomlinson, H. M.
Tide marks; il. by Kerr Ely. 295p. il. O c. N. Y., Harper $4
"Being some records of a journey to the beaches of the Moluccas and the forest of Malaya in 1923."

Tracy, Louis
The Pelham affair. 313p. D (Popular copyrights) '24 c. '23 N. Y., Grosset 75 c.

Von Sulsfort, Geman Schleifheim
Simplicissimus the vagabond; tr. by A. T. S. Goodrick; introd. by William Rose. 409p. front. O (Broadway translations) [n. d.] N. Y., Dutton $5

Vos, Bert John, and others, comps.
Treasury of German song; a collection of lyrics and ballads. 88p. S [c. '24] N. Y., Holt pap. 48 c.
The poems are in German.

Walker, John
The rhyming dictionary of the English language in which the whole language is arranged according to its terminations, with an index of allowable rhymes; rev. and enl. by Lawrence H. Dawson. 556p. D [n. d.] N. Y., Dutton $3.50

Walker, Miles
The control of the speed and power factor of induction motors. 151p. il. diagrs. Q '24 N. Y., Van Nostrand $6

Walsh, James Joseph, M.D., and Foote, John Ambrose, M.D.
Safeguarding children's nerves; a handbook of mental hygiene; foreword by Herbert Hoover. 301p. il. D [c. '23, '24] Phil., Lippincott $2

Waterman, William Randall
Frances Wright. 267p. (7p. bibl. front. [por.] O (Studies in history, ec. & public law, no. 256) c. N. Y., Longmans $3.50
A study of the life of one of the pioneers of the women's rights movement in America; in the series edited by the faculty of political science of Columbia University.

Weedon, Lucy L.
Child characters from Dickens. 319p. il. (pt. col.) O [n. d.] N. Y., Dutton $2.50
The stories of David Copperfield and Little Em'ly, Tiny Tim, Paul Dombey and many other Dickens' children.

Wertheimer, Mildred S.
The Pan-German League; 1890-1914. 256p. (10p. bibl.) front. (por.) O (Studies in history, ec. & public law, no. 251) c. N. Y., Longmans $3.50

Weyman, Stanley J.
A gentleman of France. 412p. il. D (Popular copyrights) '24 c. '93, '21 N. Y., Grosset 75 c.

White, William Allen
Woodrow Wilson; the man, his times and his task. 545p. il. O c. Bost., Houghton $5
A thoro, frank and impartial appraisal of Woodrow Wilson as both man and president.

U. S. Geological Survey
Topographical maps of the United States. In sheets 16 x 20 inches. Wash., D. C., Off. of Survey pap. ea. 10 c.
Contents: California: Jameson sheet (Fresno co.) (½ m. = 1 in.); Tranquillity sheet (Fresno co.) (½ m. = 1 in.)
Hawaii: Kalapana sheet (Island and co. of Hawaii) (1 m. = 1 in.)
Missouri: Chula sheet (1 m. = 1 in.); Dawn sheet (1 m. = 1 in.); Hale sheet (1 m. = 1 in.)
New York: Andes sheet (1 m. = 1 in.)
Pennsylvania: Mauch Chunk sheet (1 m. = 1 in.); Oil City sheet (1 m. = 1 in.)
Vermont: Barre sheet (1 m. = 1 in.); Enosburg Falls sheet (1 m. = 1 in.)
Virginia: Callanda sheet (1 m. = 1 in.)
West Virginia: Durbin sheet (1 m. = 1 in.)

Winslow, Rev. Francis Joseph
Vicars and prefects apostolic; a dissertation. 154p. (3p. bibl.) O c. [Maryknoll, N. Y., Cath. Foreign Missions Soc. of America] $1.75; pap. $1.50

Woodward, Rev. G. R.
Acts sanctorum: being twelve poems. 59p. T n. d. Milwaukee, Morehouse Pub. Co. pap. 40 c.

Yard, Robert Sterling
An analysis of Lafayette national park. 46p. il. O '24 Wash., D. C., Nat'l Parks Assn. apply

Wickham, Harvey

The Boncoeur affair. 310p. D (Popular copyrights) '24 c. '23 N. Y., Grosset 75 c.

Wickham, Robert S.

Friendly Adirondack peaks; [Adirondack mountain club ed.]. 192p. il. maps D c. Binghamton, N. Y., Adirondack, 704 Kilmer Bldg. $2.25

A book concerning walking trips among seldom climbed mountains, written by a member of the Adirondack Mountain Club.

Wilder, Harris Hawthorne

Man's prehistoric past; rev. ed. 477p. front. diagrs. D '24 N. Y., Macmillan $4

Williams, Rev. Joseph J.

Yearning for God; the path to peace of the soul. 183p. front. D c. N. Y., Benziger Bros. $1.50

Winchell, Florence E.

Food facts for every day; for upper elementary and junior high school boys and girls. 121p. il. diagrs. D (Lippincott's unit ser.) [c. '24] Phil., Lippincott $1.20

Teaching boys and girls to form intelligent eating habits.

Wise, James Waterman

Liberalizing liberal Judaism. 150p. (bibl. footnotes) D c. N. Y., Macmillan $1.50

Addressed to so-called liberal Jews, the author appeals to them to see things thru and to decide on the next step with regard to their own faith, the question of intermarriage and their attitude toward Jesus.

Wood, Ernest

Character building; a practical course. 129p. D '24 Chic., Theosophical Press, 826 Oakdale Ave. $1.25

York, James, M.D., tr.

Don Juan Manuel, Count Lucanor, or The fifty pleasant tales of Patronio; introd. by J. B. Trend. 287p. il. D (Broadway translations) [n. d.] N. Y., Dutton $3

Title Index to the "Weekly Record"

Does not include the material listed in smaller type

Action! Hudson, H. 50c. *Appleton*
Adventures in brotherhood. Giles, D. H. 75c. *Council of Women for Home Missions and Miss. Educ. Movement of U. S. and Canada*
Aeschylean tragedy. Smyth, H. W. $3.50 *Univ. of Cal. Press*
Algebra, A second course in. Edgerton, E. I. $1.20 *Allyn & Bacon*
America of the fifties. Bremer, F. $2 *Amer-Scandinavian Foundation*
Amurath to Amurath. Bell, G. L. $8 *Macmillan*
Aria da capo. Milay, E. S. 50c. *Appleton*
Bab ballads, The. Gilbert, W. S. $4.25 *Macmillan*
Babbitt. Lewis, S. 75c. *Grosset*
Baron of Diamond Tail, The. Ogden, G. W. 75c. *Grosset*
Basal metabolism in health and disease. Du Bois, E. F. $4.75 *Lea & Febiger*
Baum's American fairy tales. Baum, L. F. $1.75 *Bobbs-Merrill*
Bishop Bompas of the frozen north. Grahame, N. 65c. *Doran*
Black cameos. Kennedy, R. E. $2.50 *A. & C. Boni*
Boncoeur affair, The. Wickham, H. 75c. *Grosset*
Book of sunsets, A. Stidger, W. L. $1 *Abingdon*
Branded. Bennet, R. A. $2 *McClurg*
Burke, Edmund. Morley, J. M. $7.50 *Knopf*
Business fluctuations and the American labor movement. Lanfear, V. W. $1.50 *Columbia Univ. Press*
Business of farming, The. Roberts, C. $1.50 *Harlow Pub Co.*
Character building. Wood, E. $1.25 *Theosophical Press*
Chateaubriand at the crossways. Spring, H. P. $2.50 *Columbia Univ. Press*
Child characters from Dickens. Weedon, L. L. $2.50 *Dutton*
Clavarias of the United States and Canada. Coker, W. C. $8 *Univ. of N. C. Press*
Clog and character dances. Frost, H. $2.60 *A. S. Barnes & Co.*
Coasts of illusion, The. Firestone, C. B. $4 *Harper*
Colonial twins of Virginia, The. Perkins, L. F. $1.75 *Houghton*
Control of the speed and power factor of induction motors, The. Walker, M. $6 *Van Nostrand*
Cross-word puzzles. Goldsmith, M. $1 *McLoughlin Bros.*
Day of life, A. Sharp, C. $1.75 *Country Bard Co.*
Dead reckonings in fiction. Brewster, D. $2.25 *Longmans*
Dietetics for nurses. Proudfit, F. T. $2.60 *Macmillan*
Don Juan Manuel. York, J. $3 *Dutton*
Dot and Tot of Merryland. Baum, L. F. $1.75 *Bobbs-Merrill*
Dynamic psychology. Moore, D. $3 *Lippincott*
Eastern road, The. Buston, L. $5 *Dutton*
Electronomy. Edgington, T. B. $1.50 *Stratford*
Elephants and ethnogolists. Smith, G. E. $6 *Dutton*
Enchanted Island of Yew, The. Baum, L. F. $1.75 *Bobbs-Merrill*

Enchanted wanderer, The. Lyeskov, N. S. $2.50 *McBride*
Favorite French poems. Hunkins, C. H. 84c. *Holt*
Fighting edge, The. Raine, W. M. 75c. *Grosset*
Food facts for everyday. Winchell, F. E. $1.20 *Lippincott*
Fragments from my diary. Gorky, M. $3 *McBride*
Friendly Adirondack parks. Wickham, R. S. $2.25 *Adirondack*
Fun artist's picture show book. Shinn, C. 60c. *A. Whitman*
Fungi and plant diseases, Outlines of. Bennett, F. T. $2.50 *Macmillan*
Garden varieties. Nicholson, K. $2 *Appleton*
Gardening in sunny lands. Martineau, A. $5 *Appleton*
Gateway to American history, The. Lawler, T. B. 96c. *Ginn*
Genesis and birth of the federal constitution, Chandler, J. $2.50 *Macmillan*
Gentleman of France, A. Weyman, S.J. 75c. *Grosset*
German-English dictionary of terms used in medicine. Lang, H. $7 *Blakiston*
God wills it! Davis, W. S. $1.50 *Macmillan*
Great preachers as seen by a journalist. Shepherd, W. G. $1.50 *Revell*
Harp in the winds, A. Henderson, D. $1.25 *Appleton*
Hearn's (Lafcadio) American days. Tinker, E. L. $5 *Dodd, Mead*
Here and now primer, The. Mitchell, L. S. 70c. *Dutton*
House by the river, The. Herbert, A. P. 75c. *Grosset*
In praise of England. Massingham, H. J. $3 *Dutton*
Introduction to the epistles and gospels of the church year. Offermann, H. $1 *United Lutheran Pub. House*
Introduction to the history of western Europe, An. v. 1. Robinson, J. H. $2.80 *Ginn*
Introduction to the practice of civil engineering, An. Mann, E. E. $2.50 *Macmillan*
Introduction to the study of recent corals, An. Hickson, S. J. $8.50 *Longmans*
Ions, electrons and ionizing radiations. Crowther, J. A. $4 *Longmans*
Iron heel, The. London, J. $1.50 *Macmillan*
Iron puddler, The. Davis, J. J. 75c. *Grosset*
Isvor. Bibesco, M. $3 *Stokes*
Jesus the man. Harlow, V. E. $2.50 *Harlow Pub. Co.*
Job, The. Lewis, S. 75c. *Grosset*
John Peregrine's wife. Gibbon, M. M. $2 *Doubleday*
Judas. Moore, T. S. $2 *Hyman-McGee*
Kinetic theory of gases, The. Bloch, E. $3 *Dutton*
Lachaise, Gaston. Gallatin, A. E. $10 *Dutton*
Lalah of the mountain. Gewinner, H. $1.25 *Woman's Press*
Lamp and the bell, The. Millay, E. S. 50c. *Appleton*
Layng's junior cross-word puzzles. Layng, C. $1 *Stanley Pub. Co.*
Letters to a printer's devil. Porte, R. T. $2.50 *Porte Pub. Co.*
Liberalizing liberal Judaism. Wise, J. W. $1.50 *Macmillan*
Liberation. Ostrander, I. E. $2 *McBride*
Life and adventures of Santa Claus, The. Baum, L. F. $1.75 *Bobbs-Merrill*
Lighting in relation to public health. Clark, J. H. $4 *Williams & Wilkins*
Lilian. Bennett, A. 75c. *Grosset*
Little children's thoughts and prayers for holy communion. Sisters of Notre Dame. 85c. *Benziger Bros.*
Little Lord Jesus, The. $1.25, 90c. *Longmans*
Livingstone of Africa. Bedford, C. T. 65c. *Doran*
Making the tariff in the United States. Page, T. W. $2.50 *McGraw-Hill*
Man who plundered the city, The. Elvestad, S. $2 *McBride*
Man's prehistoric past. Wilder, H. H. $4 *Macmillan*
Materia medica for nurses. Blumgarten, A. S. $3 *Macmillan*
Mathematical tables. Ives, H. C. $1.25 *Wiley*
Mediterranean lands, The. Newbigin, M. I. $2.75 *Knopf*
Merchant navy, The. Hurd, A. S. $7.50 *Longmans*
Methods in plant histology. Chamberlain, C. J. $3.25 *Univ. of Chic. Press*
Milton's theory of poetry and fine art. Langdon, I. $2 *Yale*
Moby Dick. Melville, H. 48c. *Macmillan*
Modern practice of tooth-extraction, The. Cahn, L. R. $1.75 *Macmillan*
Modern reader's Bible, The. Moulton, R. G. $5 *Macmillan*
Morality play for the leisured class, A. Balderston, J. L. 50c. *Appleton*
More queer things about London. Harper, C. G. $2.50 *Lippincott*
Muscle building. $3 *E. Liederman*
Mystery of Lynne Court, The. Fletcher, J. S. 75c. *Grosset*
National gallery, The. Hare, T. L. $17.50 *Dodge*
New American commercial policy, A. McClure, W. M. $4.75 *Longmans*
New biology. Smallwood, W. M. $1.60 *Allyn & Bacon*
New pronouncing edition of the Students' law lexicon, The. Cochran, W. C. $1.50 *W. H. Anderson Co.*
New publisher, The. Porte, R. T. $2.50 *Porte Pub. Co.*
Northwest! Bindloss, H. 75c. *Grosset*
Norwegian fairy tales. Gade, H. $2 *Amer.-Scandinavian Foundation*

Old-world house, The. Cescinsky, H. $17.50 *Macmillan*
Operas, A book of. Krehbiel, H. E. $2.50 *Macmillan*
Organization and budgetary control in manufacturing. Fordham, T. B. $3.50 *Ronald*
Our dual government. Brooks, E. C. $1 *Rand, McNally*
Our Mr. Wrenn. Lewis, S. 75c. *Grosset*
Outlines of internal medicine. Farr, C. B. $2.75 *Lea & Febiger*
Pan-German League, The. Wertheimer, M. S. $3.50 *Longmans*
Pan or Pierrot. MacMillan, M. L. 50c. *Appleton*
Peculiarities of behavior. Stekel, W. $8.50 *Liveright*
Pelham affair, The. Tracy, L. 75c. *Grosset*
Physiology, A text-book of. Roaf, H. E. $8.50 *Longmans*
Porridge poetry. Lofting, H. $1.25 *Stokes*
Practical text book for Germans to learn the English language. Gands, P. $3.25 *C. N. Caspar*
Preparation of international claims. Thrope, G. C. $5 *Vernon Law Bk. Co.*
Principles of electrochemistry, v. 1. Creighton, H. J. $4 *Wiley*
Project principle in religious education, The. Shaver, E. L. $2.75 *Univ. of Chic. Press*
Putnams cross word puzzle book. Boyd, J. C. $1.50 *Putnam*
Race and race relations. Speer, R. E. $3.50 *Revell*
Rainbow bridge. Bernheimer, C. L. $6 *Doubleday*
Recent advances in medicine. Beaumont, G. E. $3 *Blakiston*
Recollections of a busy life. Forgan, J. B. $6 *Bankers Pub. Co.*
Recollections of a happy life. Egan, M. F. $4 *Doran*
Redemptorists, The. Stebbing, G. $2.35 *Benziger Bros.*
Reformatory reform. Briggs, I. G. $2.50 *Longmans*
Religious education in the Episcopal church to 1835, A history of. Brewer, C. H. $4 *Yale*
Reminiscences of peace and war. Pryor, R. A. $2 *Macmillan*
Revolt of the angels, The. France, A. $5 *Dodd, Mead*
Rhyming dictionary, The. Walker, J. $3.50 *Dutton*
Rider of the Mohave, The. Fellom, J. $2 *Chelsea House*
River of life, The. Strachey, J. S. $5 *Putnam*
Romola. Eliot, G. 75c. *Grosset*
Rough-hewn. Canfield, D. 75c. *Grosset*
Safeguarding children's nerves. Walsh, J. J. $2 *Lippincott*
Secret of the coup d'etat, The. Kerry, The Earl of. $3.50 *Putnam*
Shakespeare smiles. Campbell, L. 50c. *Appleton*
Ships and ways of other days. Chatterton, E. K. $4.50 *Lippincott*
Silverhorn. Conkling, H. $2.50 *Stokes*
Simplicissimus the vagabond. Von Sulsfort, G. S. $5 *Dutton*
Sitting on the world. Broun, H. C. $2 *Putnam*
Stepdaughter of the prairie, A. Lynn, M. $1 *Macmillan*
Strathmore. Ouida. 75c. *Grosset*
Straws and prayer books. Cabell, J. B. $2.50 *McBride*
Substation operation. Kurtz, E. $2.50 *McGraw-Hill*
Surprising adventures of the magical monarch of Mo, The. Baum, L. F. $1.75 *Bobbs-Merrill*
Tales of old France. Creighton, L. $2 *Longmans*
Their wedding journey. Howells, W. D. $3 *Houghton*
Theory and application of colloidal behavior, The. Bogue, R. H. $8 *McGraw-Hill*
Tide marks. Tomlinson, H. M. $4 *Harper*
Trail of the hawk, The. Lewis, S. 75c. *Grosset*
Travellers' joy. Calthorp, D. C. $3 *Knopf*
Treasury of German song. Vos, B. J. 48c. *Holt*
Tudor economic documents, v. 2. Tawney, R. H. $5 *Longmans*
Twenty-three stories. Scott, C. A. $2.50 *Appleton*
Two shall be born. Oemler, M. C. 75c. *Grosset*
United States, A brief history of. McMaster, J. B. $1.48 *Amer. Bk. Co.*
Voice within, The. Owen, G. D. $1 *Stratford*
Wanderer among pictures, A. Lucas, E. V. $5 *Doran*
White stone, A. Mitchell, R. C. $2 *Appleton*
Why the chimes rang. Alden, R. M. $2.50 *Bobbs-Merrill*
Williams (John) of the South Sea Islands. Davidson, N. J. 65c. *Doran*
Wilson, Woodrow. White, W. A. $5 *Houghton*
Winding stair, The. Mason, A. 75c. *Grosset*
Women of the Bible. Buchanan, I. R. $1.25 *Colwell Press*
Wright, Frances. Waterman, W. R. $3.50 *Longmans*
Yearning for God. Williams, J. J. $1.50 *Benziger Bros.*
Young convert's problems, The. Dixon, A. C. $1 *Doran*

Old and Rare Books

Edited by Frederick M. Hopkins

THE entire estate of the late Joseph Conrad, the novelist, is valued at £20,045, which is less than the Conrad manuscripts brought at the Quinn sale last year.

A FULL set of the books printed by the Doves Press, founded by Cobden-Sanderson, was included in the current catalog of Frank Hollings, the well-known London dealer, the 45 lots aggravating £425.

A CRUMPLED leaf of papyrus, believed to date from about 300 A. D. upon which is written more than thirty verses of the XXVI Chapter of the Gospel of Matthew, was discovered recently by H. I. Bell, an expert of the British Museum, while sorting a collection of papyri consisting of 487 items destined for the library of the University of Michigan.

HARVARD UNIVERSITY is to have a new professorship, to be known as the Jonathan Trumbull Professorship of American Government, which is to be the gift of Connecticut citizens. The establishment of the chair is, in reality, reciprocal generosity on the part of the Connecticut citizens for the return by the Massachusetts Historical Society of the priceless Trumbull papers to this state after more than one hundred years in Massachusetts.

THE current catalog of the Morris Book Shop of Chicago contains a notable collection of books of private and special presses, including the Riverside, Elston, Kelmscott and Merrymount presses, the Grolier Club, and the Bibliophile Society. The publications of the Riverside Press, especially those with which Bruce Rogers was concerned are appreciated in Chicago as well as in New York, for most of these items show a strong advance.

THE board of governors of the American Bookplate Society announces that the tenth annual exhibition of contemporary bookplates will be shown in New York during the month of January, 1925, and will later be shown in various cities thruout the United States. As formerly, the object of the exhibition is primarily to advance the art of the modern bookplate, only those bookplates designed during the preceding year being shown at each of the exhibitions. Only those designed during the present year, 1924, will be shown at the tenth annual exhibition.

"AN Aubrey Beardsley Lecture," by A. W. King, with an introduction and notes by R. A. Walker, together with some unpublished letters and drawings, will be published by R. A. Walker in London. A series of sixteen letters contains very full and interesting accounts of Beardsley's early successes, and, in addition, several are illustrated with sketches which are reproduced in facsimile. Mr. King owned a good collection of Beardsley's early schoolboy drawings, and a small collection from these has been included. Of the sixteen letters five have been reproduced in facsimile, and there are altogether 20 illustrations of his early drawings, all of which are full of life and vigor, containing many sharp comments on his superiors. The edition is limited to 500 copies, only 450 of which are for sale.

RARE Americana, including books, pamphlets, broadsides and interesting autograph letters will be sold by Charles F. Heartman at Metuchen, N. J., November 29. This important consignment includes Franklin's "Poor Richard Almanack for 1771," said to be the only copy known; unusual tracts relating to the American Revolution and the French and Indian War; rare broadsides of the Revolutionary War period; an unusual collection of rare Californiana; the first Washington Directory; pamphlets relating to Texas and Louisiana, and valuable autograph letters of Nathaniel Greene, Thomas Paine, General Lafayette, George Washington, General Grant, John Marshall, Timothy Pickering, Count Rochambeau, General Anthony Wayne and many others.

RETURN of the large collection of Stevenson relics to the Baker Cottage in Saranac, which is the only Robert Louis Stevenson shrine in this country, and the opening of the cottage once more to admirers has been arranged by the officers of the Stevenson Society of America, Inc., who have completed negotiations for the purchase of the property as a memorial, the transfer having been made on the recent seventy-fourth anniversary of the author's birthday. The society, which is headed by Colonel Walter Scott of this city, has been seeking a national shrine for the preservation of Stevenson relics and mementos for a number of years and has succeeded in arranging the purchase of the property, the estate of the late Andrew J. Baker, the house in which Stevenson lived as a lodger with the Baker family. The house is virtually the same today as when he occupied the room in the left wing of the cottage.

PART V of the collection of the late William F. Gable of Altoona, Penn., to be sold at the American Art Galleries November 24 and 25, is a very important sale and has a great deal of material that should make a strong appeal to collectors and rare book dealers. The admirable catalog contains 1,110 lots, illustrated with many facsimiles, consisting of the writings of American and English writers, rare historical Americana, inscribed copies, original manuscripts, autograph letters of famous authors, autographs of the Signers, of the Presidents of the United States, and many others distinguished in the field of letters or public life. Among the special presses well represented are the Daniel, Doves, Elston, Essex House, Roycroft and Kelmscott Presses. There is a collection of 105 autograph letters of Robert G. Ingersoll, written between 1869-1899, and other miscellaneous autographic material concerning him, the finest of its kind ever offered for sale. There is another important collection of 127 letters written by Edmund Clarence Stedman, practically covering his whole active career as poet, critic and essayist, mentioning almost all of his books, and referring to works of contemporaries in American letters.

THE first book sale of the season at the American Art Galleries was held on November 10, when sporting books and prints from the library of the late Oliver H. P. Belmont were sold, 542 lots bringing $11,565. A few of the more important items and the prices which they brought were the following: Audubon's "Quadrupeds of North America," 3 vols., atlas folio, half leather, New York, 1845-48, in poor condition, $67.50; Henri Rivière's "La Ceramique dans l'Art d'Extrême-Orient," profusely illustrated, many plates in color, 2 vols., atlas folio, sheets, uncut, each volume in a cloth folder, Paris, 1823, edition limited to 300 copies, $160; "The Martial Achievements of Great Britain and Her Allies, from 1799 to 1815," colored aquatint plates, engraved by Sutherland after paintings by W. Heath, royal 4to, half morocco, London, 1815, brilliant impressions of the plates, $67.50; "The Naval Achievements of Great Britain, from the Year 1793 to 1817," with many colored aquatint plates, royal 4to, half morocco, London, 1818, portraying the more important naval engagements of Great Britain since the American Revolution, $115; the complete set of eight original sketches in water color and pencil, executed by George Cruikshank for "Peter Schlemihl," 12mo, matted as one piece in an oak frame, $165; seven of the original sketches in pencil and sepia executed by George Cruikshank for "The Story of Barber Cox, and the Cutting of his Comb," 12mo, matted as one piece in an oak frame, $200; eleven original sketches in pencil and water colors, entitled "The Court of Queene Anne," 8vo, matted in an oblong oak frame, $500; two original watercolor and pen and ink sketches, intended for Scott's "Ivanhoe," each signed, 12mo in size, matted and framed, $70; John Chamberlaine's "Imitations of Original Drawings in the Collection of His Majesty, for the Portraits of Illustrious Persons of the Court of Henry VIII," with tinted portraits engraved by Bartolozzi, folio, russia, London, 1792, $105.

Auction Calendar

Saturday morning, November 29th, at 10:45. Rare Americana, books, pamphlets and broadsides and interesting autographs. (No. 175; Items 168.) Charles F. Heartman, 612 Middlesex Ave., Metuchen, N. J.

Tuesday afternoon and evening, December 2nd, at 2:30 and 8:15. English literature, early and modern, duplicates from the library of Henry E. Huntington. (Part 14; Items 446.) The Anderson Galleries, 489 Park Ave., New York City.

Monday and Tuesday evenings, December 8th and 9th, at 8:15. The library of the late Beverly Chew. (Part 1; Items 474.) The Anderson Galleries, 489 Park Ave., New York City.

Catalogs Received

Afrikaans grammar and composition, Dutch grammars, composition, etc. Juta & Co., Ltd., 112 Adderley St., Cape Town, Africa.

Art, biography, history, drama, music, poetry, religion, etc. (No. 18.) Hochschild, Kohn & Co., Howard and Lexington Sts., Baltimore, Md.

Autograph letters, historical documents and association books. (No. 464; Items 983.) Francis Edwards, 83, High St., Marylebone, London, W. 1, England.

Issued Every Saturday **The Publishers' Weekly** 62 West 45th St., New York

R. R. BOWKER CO., PUBLISHERS

DIRECTORS

R. R. Bowker - - *President and Treasurer*
Frederic G. Melcher - - - *Vice-President*
John A. Holden - *Secretary-Business Manager*
Albert R. Crone - *Assistant Treasurer-Promotion*
Marian Leypoldt Osborne

ADVERTISING

Front Section (full pages only) $75.00
One page .....$60.00 Half page 35.00
Quarter page .... 20.00 Eighth page 10.00
The above rates are unspecied positions.
Higher rates for Summer Reading, Educational Number and Christmas Bookshelf.

Subscription Terms: In Zones 1-5, $5; in Zones 6-8, and Canada, $5.50. Foreign, $6. Single copies, 15 cents. Educational Number, bound in cloth, $1.00. Christmas Bookshelf, 25 cents.

English Agent: D. H. Bond, 407 Bank Chambers, Chancery Lane, London, W. C.

The Weekly Book Exchange

Books Wanted and For Sale

Under Books Wanted subscribers are charged 15c a line (no charge for address); all other classified ads. 20c for each line. Bills for this service will be rendered monthly. Objectionable books are excluded as far as they are noted.

Write your wants plainly, on one side of the sheet only. Illegible "wants" are ignored. To insure prompt replies each title should begin on a separate line. Grouped titles in a solid paragraph, excepting those by one author, not allowed. The Weekly *is not responsible for errors. Parties with whom there is no account must pay in advance.*

In answering, please state edition, condition and price, including postage or express charges. Houses that will deal exclusively on a cash-on-delivery basis should put [Cash] *after their firm name. The appearance of advertisements in this column, or elsewhere in the* Weekly *does not furnish a guarantee of credit. While it endeavors to safeguard its columns by withholding the privileges of advertising should occasion arise, booksellers should take usual precautions in extending credit.*

BOOKS WANTED

A. B. C., Care Publishers' Weekly

National Monetary Commission Reports; quote complete set of Documents, nos. 243, 402, 406, 575, 589, and 784, parts 1 & 2; preferably bound.

William Abbatt, Tarrytown, N. Y.

Journal Mil. Service Instn., N. Y., July, 1915.

Adairs B'kstores, 1715 Champa, Denver, Colo.

Reading in English Prose of the 18th Century, R. M. Alden, Houghton Mifflin Co.
Linn Boyd Porter, Riverfall.

Adair's Bk. Store, 243 Hennepin Ave., Minneapolis

Internat. Encyclop., 2nd ed.
Works of Lincoln, vol. 5, Nicolay & Hay.

Allan, Care Publishers' Weekly

Number System of Algebra, Fine.

F. G. Allen, 78 Genesee St., Auburn, N. Y.

Gospel Hymns, Consolidated, nos. 1, 2, 3 and 4, pub. John Church Co.

America-South-of-Us, 44 W. 47th St., New York

Always in the market for books, pamphlets, maps, prints relating to South and Central America. Mexico and the West Indies.

Am. Bapt. Pub. Socy., 1107 McGee St., Kansas City, Mo.

Systematic Theology, Raymond, complete set.
Astronomy, Young.
Homiletic, Kidder.
Christianity and Other Faiths, by Tisdale.
Beyond the Natural Order, N. R. Best.
From the Nile to Nebo, Hoskins.

Amer. Bapt. Pub. Socy., 1701 Chestnut St., Phila.

Two sets, Youth's Bible Studies, 6-vol. ed.

Andrews' Bk. Shop, 8 Irvington St., Boston

Douglass, A Sherburne Romance.
Browning, Robert, Works and Poems.
Can use 2d hand or cheap eds. in quantity.
Winsor Justin, Nar. & Cr. History of Amer., vol. 1 only.

Andrews' Bk. Shop—Continued

Sparks, I., Life Franklin, vol. 1 and 10 only.
Dealers send catalogs as issued.

Archway B'kstore, 2 Park St., Boston

One Man, Steele.
Quest of John Chapman, Hillis.
Speeches from the Dock, Emmet.
A Shepherd's Life.
Woman of Wit and Wisdom, Linden.
My Literary Life, Lamson.
Essays and Orations, Phelps.

A. S. Arnold, Metuchen, N. J.

Books on Ancient Egypt, Hieroglyphs, Art, etc.

Auditorium Bk. Store, 1407 Arapahoe St., Denver

Bings, Regional Diagnosis, Neurology.
The Vigilantes of Montana, Densdale, 1882.
Three Supplemental Vols., Ency. Britannica, Handy Vol., full sheep bind.
Ency. Britannica, Cambridge ed., 32 vols.
Biography of Frances Schlatter, the Healer, H. B. Magill.

Wm. M. Bains, 1213 Market St., Philadelphia

Ballads, Rondeaus.
Gleeson White, Walter Scott, London, 1887.

Baird & McCartney, Lebanon, Tenn.

Parsons' Contracts, 3 vols., nothing older than 6th ed.

Ballantyne & Sons, 1409 F St., N.W., Wash., D.C.

Thurston, History of the Growth of the Steam Engine.
Marriott, Makers of Modern Italy.
When Knighthood Was in Flower, Julia Marlowe ed.

Baptist Bk. Concern, 656 4th Ave., Louisville, Ky.

The Preacher's Prayer, Spurgeon, pamphlet, several.

Barker's Art Store, 405 E. Adams St., Sprinfield, Ill.

Herndon's Life of Lincoln, 3 vols.
Damon's Life of Lincoln, 1872.
Whitney, On the Circuit with Lincoln.
McClure's Early Life of Lincoln.
Send list of any Lincoln material.

BOOKS WANTED—Continued

The Barn Bk. Shop, 36 Joy St., Boston

The Antique Magazine from Jan., 1922, to June, 1922, including June issue.
Large Dictionary, unabridged.
The Moon of the Caribbees, O'Neill, 1st ed.

Barr Bk. Shop, 24 W. Orange St., Lancaster, Pa.

Rauch's Penna. Dutch Handbook.
Leland, English Gypsies and Their Language.

N. J. Bartlett & Co., 37 Cornhill, Boston

Paul Kester, His Own Country.
To Rome on a Tricycle, Joseph & Elizabeth Robins, Pennell, Little, Brown.
Hazelton, G. H., Declaration of Independence.
Benedict, R. D., Stories from Old French Chronicles, Badger, 1911.
Hunt, Gaillard, Life of James Madison.
Hertz, G. B., Old Colonial System.

F. M. Behymer, 1204 Olive St., St. Louis, Mo.

Caesar Borgia, R. Sabatini.

Bell Bk. & Sta. Co., 5th St., Richmond, Va.

Byrd, Wm., Dividing Line of Virginia and North Carolina.
Lefevre, Edwin, The Golden Flood; Reminiscences of a Stock Trader.
Century Dictionary & Cyclopedia, 12 vols .
New Shaff & Herzog's Encyclopedia of Religious Knowledge, 12 vols. and Index.
Moulton's Library of Literary Criticism of English and American Authors.
Benham's Book of Quotations, Proverbs, etc.

C. P. Bensinger Cable Code Book Co., 19 Whitehall St., New York

Schofield's General Telegraph A B C 5th Improved.
Peterson Banking, Sampler's Code.
Western Union, Lieber 5-Letter Codes.
Any American-Foreign Language Code.

Arthur F. Bird, 22, Bedford St., Strand, London, W.C.2, England

Reed, Ten Days That Shook the World.
Skein, Yacht Design.

W. P. Blessing Co., 208 S. Wabash Ave., Chicago

Jowett's Plato, 3rd ed., Clarendon.
Plato, in Greek and English.
Philo, by Yong, Bohn Library.
Philo, by Cohan Wendland.
Hall's History of Ethics Within Organized Christianity.
Lithographed Chart of Tabernacle, with 12 Tribes of Israel, etc.
Gunsaulus' Lecture on Savonarola.
McClintock & Strong, 10 & 12 vol. sets.
Bree, Preparation of the World for Christ.
Bruce, St. Paul's Conception of Christianity.

The Book Shelf, 15 Garfield, Cincinnati, O.

Complete Works of John S. C. Abbott.
Painted Veils.
Necessity of Art, Dearmer.

The Bookshop, 212 W. 3rd St., Davenport, Iowa

Sonnets and Later Poems, Santanyana.
Memoirs of a Baby, Bacon.
Spiritual Adventures, Symons.

The Book Shop, 216 Cherry St., Jamestown, N. Y.

Button's Inn, Tourgee.

C. L. Bowman & Co., 118 E. 25th St., New York

For Love's Sweet Sake.
Septenary Man, Anderson.
Harper's Latin Dictionary.
University Ency. of Ready Reference, 6 vols.
Corona Days, Todd.

Brentano's, 218 S. Wabash Ave., Chicago

Elements of Integral Calculus, Byerly.
Motto of Mrs. Lane, Carson.
Is Life Worth Living, Tolstoi.
The Goose Girl, Perkins.

Brentano's, Chicago—Continued

Our Western Border, McKnight.
Friar Tuck, Wason.
The Moderns, Freeman.
Darrell of the Blessed Isles, Bacheller.
In Search of a Husband, Harris.
Wanda, Ouida.
Life Histories of Northern Animals, Seton.
Curious Questions, 3 vols., Killikelly.
Integral Calculus, Byerly.
Galvanizing and Tinning, Flanders.
The Lost Lemuria, with two maps, Scott-Elliott.
Paradise Found (The Cradle of Human Race at North Pole), Warren.
Philosophical Essays, Russell.
Into the Primitive and Out of, Bennett.
A Fresian Family, Banta Genealogy.
Shogun's Daughter, Bennett.
An Eye Witness to the Crucifixion.
The Stray Man; Forbidden Trails; The Triangle Cupid; The Range Riders; Hell's Fire, all by Selzer.
With Stevenson in Samoa.
Great Portraits, Singleton.
Patrins, Imogene Guiney.
Traverse Region.
Early Bar of Illinois.
Under Both Flags, pub. Woodward Co.
Platonism, Mora.
Memorials of Elder White, Kellogg, 1860.
Culture of Joy.
End of the World, Eggleston.
Poems, George McDonald.
Old Kaskaskia, Catherwood.
Natural Value, Von Weser.
Life of Dickens, Forster.
Electricity and Matter, Thompson.
Spalding Memorial Vol., Amer. Pub. Assoc.
Life of Jefferson, Randall.
Life of Louis XI.
Life of Thomas Paine, Sedgwick.
Eleven Billion Dollars, Montsower.
Flatland, Abbott.
Hasheesh Eater, Ludlow?
Gnostic Heresies, Mansel, London, 1894.
Masterpieces in Color Series, Fra Angelico Fragonard, Fra Lippo, Holbein Lawrence, Sargent, Tintoretto.
Pyrometry, Darling.
First Aid to Nature, Muller.
Gym. Exercises Without Apparatus.
Wieland, Brockton Brown.

Brentano's, 5th Ave. at 27th St., New York

Karl Follen, Biography, ed. Mrs. Elisa Lee Follen, Boston, 1846.
History of the Late War, 7 vols., pub. Alumni Socy.
Marie Malibau's Story of A Great Singer, Arthur Pougin.
Gollanz, The Pearl.
Ince & Mayhew on Furniture.
American Statesmen Series, large paper ed., 2nd series.

Brick Row Bk. Shop, 19 E. 47th St., New York

Seneca, Morals, Camelot series.
Pinkerton, A., Spy of the Rebellion.
Huizinga, Waning of Middle Ages.
Mahan, W. D., Archko Volume.
McComb, Sam'l, Prayers for To-day.
Maurice, A. B., Fifth Avenue.
Bullock, S. F., Dan the Dollar.
Wise, Captain Brand of the Centipedes.

Bridgman & Lyman, 108 Main St., Northampton, Mass.

D. E. Smith's Teaching of Geometry.
Early Northampton, pub. D. A. R. Northampton.
Dowden's Life of Shakspeare.
Social Mind and Education, Vincent.

Morris H. Briggs, 5113 Kimbark Ave., Chicago

Autograph letters, manuscripts, signed books or portraits of Woodrow Wilson, Theodore Roosevelt and Abraham Lincoln.
Anything by, about or referring to Wilson, Roosevelt and Lincoln, first editions, pamphlets, songs, songsters, cartoons, scrapbooks, memorials and broadsides are especially desired.
Anything, especially pamphlets on California, Ore-

BOOKS WANTED—Continued

M. H. Briggs—Continued

gon, Mormons, Indians, Texas, the Northwest Territory, the Spanish Southwest and other Far and Middle Western material.

Lists or catalogues of Americana, first editions and miscellaneous books welcomed at all times. Describe fully; quote best prices prepaid for cash.

Brockmann's, Charlotte, N. C.

Alderman, Brief History of North Carolina.

Brown Bk. Shop, 623 State St., Madison, Wisc.

Schlich's Manual of Forestry, vols. 1, 2 and 4, pub. Bradbury, Agnew & Co., London.

Burrows Bros. Co., 633 Euclid Ave., Cleveland, O.

The Other Wise Man, Holiday ed., illus. in color, by VanDyke.
Treasure of Heaven, Corelli.
Coleridge, Christobel, ill. Watts, Dutton.
Lewis, J. H., Gathered Fragments, Koscinsko, Miss Balch, Our Slavic Fellow Citizens.
Atherton, G., A Few of Hamilton's Letters, 1903.
McIlvaine, 1000 Mushrooms.
Gibson's Mushrooms and Others.
Nicolay & Hay's Life of Lincoln, 1890, Century.
Lewes, Biog. Hist. Philosophy.
Robinson, Bill the Minder, Holt & Co.
Harvard Classics.
Studenberg, Introd. Study Philosophy.
Rubaiyat Omar K., in French, Sibleigh.
Calvert's Alhambra of Granada, Jno. Lane.
Hosmer, Quiet Hours.
Harter, The Vigilante Girl.
Wallace, Geog. Distribution of Animals.
Pratt, Orsin, Remarkable Visions, Mormon.
Burton & Moorehead, Red Cloud of Lakes.
Naylor, In Days of St. Clair.
Morton, Women in Epigram.
Blavatsky, Mad, any 1st eds.
Riddle's, A. G., Bart Ridgeley, novel.
Hooper, Jos., Book of Evergreens.

Cadmus Book Shop, 312 W. 34th St., New York

Mary Durwent.
Mourt's Relations.

Callender, McAuslan & Troup Co., Providence, R.I.

Lamartine Graziella, McClurg, pocket leather ed.

Campion & Co., 126 S. 16th St., Philadelphia

Brown's Book of Lettering.
History of Sign Boards.
Journal of Wm. McClay.
Williamson's Portrait Miniatures, 2 vols.
Ayer's Newspaper Directory.

C. N. Caspar Co., 454 E. Water St., Milwaukee

McMahon & Snyder, Differential Calculus.
Brittain & Reed, History of N. A., vols. 9 & 20.
Factors of American Civilization.
Jegi, Syllabus of Human Physiology.
Oestreicher, Text to Atlas Human Anat.
Audsley, Organ of the 20th Century.

Celebrated Authors Soc., 723 Seventh Ave., N. Y.

Laura Jean Libbey Stories; Raffles Stories; Arsene Lupin Stories and Maurice LeBlanc Stories.

Centaur Bk. Shop, 1224 Chancellor St., Phila.

The Powder Puff, Franz Blei, Duffield & Co., 1910.
Chronicles of Carlingford, Mrs. Oliphant.
Joseph Hergesheimer, Three Black Pennys, 3rd ed.

Central Bk. Co., 93 Nassau St., New York

Virginia Debates of the Constitutional Convention, Petersburg, 1789, vol. 3.

Geo. M. Chandler, 75 E. Van Buren St., Chicago

Boyd, Fortunate Isles, Stokes.
Burroughs, Whitman, Poet and Person, 1867.
Campan, Madame, Journal of.
Clarke, Sketches of Gaspe; Micmac Tercentenary.
Classics of the Bar, 6 vols.
Conway, Omitted Chapters of History, Putnams.
Cooke, Scenes and Adventures in the Army.
Diver, Judgment of the Sword.
Gass, Patrick, Journal of, Dayton, 1847.
Heine, Works in German, 6 vols., illus.

G. M. Chandler—Continued

Hunter, Stiegel Glass, 1914.
James, Jesse, Life, by his brother.
Jones, Christ's Pathway to the Cross.
LeBurke, The She-Devil.
Lewis & Clark, Travels, 2 vols., 1814.
MacFall, Jezebel Pettyfer.
McCoy, Cattle Trade of the West, 1874.
Muloch, Songs of Our Youth.
Murray's English Dict. Complete.
Nichols, English Pleasure Gardens.
Pirates' Own Book, 1st ed., Boston, 1837.
Root & Connelley, Overland Stage, Topeka, 1901.
Rubaiyat, trans. Payne, Villon ed.
Sale, Manors of Va.
Sedgwick, Letter of Capt. Cuellar; Life of Father Hecker; Essays on Great Writers.
Whitman, Complete Poems & Prose, signed, 1888.
Daingerfield, George Innes.
Earle, Customs and Fashions in Old New England.
Grinnell, American Duck Shooting.
Lea, Superstition and Force.
Twain, Life on Mississippi, 1st ed., fine copy; Roughing It, 1st ed., fine copy.
Williams, In Praise of Lincoln.

L. Chandler, 728 Townsend Pl., Niagara Falls, N.Y.

Homeward Songs by the Way, Mosher, pub., 1895.

Chic. Med Bk. Co., Congress & Honore Sts., Chicago

Saundby, Medical Ethics.
Wheeler, The Baby, His Care and Training, new copies.

Chicago Tribune Library, Chicago

Von Yorck, Napoleon as a General.

A. H. Clark Co., 4027 Prospect Ave., Cleveland, O.

McHugh, Officer 666.
Smith, Futhey and Cope, Chester Co., Pa.
Ross, Red River Settlement, 1856.
Texas in 1840.
Schuyler, J. Philip, Life and Times by Lossing, 2 vols.
Miss. Valley Hist. Assn. Procdgs., 1907-1908, 1912 to end.
Owen, Future of N. W.
Babylonian Talmud.
Chastellux, Travels in No. Amer., 1780-82.
Farnham, Travels in Californias, N. Y., 1844.
Hanna, Scotch-Irish, 2 vols.
Searight, Old Pike.
James, What White Race May Learn from Indians.
Fernow, Hist. of Forestry.
Chase, Philander, anything by or relating to.
McIlvaine, Jos., anything by or relating to.
Tuckerman, Book of Artists.
Dunlap, Hist. of Arts and Design, 3 vols.
Saginaw and Bay Cos., Mich., Portrait and Biog. Records.
Crockett, David, Life by Ellis.
Marcy, Border Reminiscences.
Swing, David, Sermons or Lectures Containing Addresses on Lincoln.
Langford, Vigilante Days and Ways.
Neeser, Hist. U. S. Navy, 2 vols.
Hardy, Thos., Bb. of Works of, best ed.
Nast's Illus. Almanacs, 1873.
Sage, Scenes in R. Mts. and Ore., 1846; Wild Scenes in Kans. and Nebr., 1855.
Hewitt, Across Plains and Over the Divide, 1906.
Boller, Among the Indians, 1868.
Crockett, David, Narr. of Life, 1834.
Bradley, Story of Pony Express.
Howard, Mosquitoes of N. and C. Amer. and W. I., 4 vols.
Chittenden, Amer. Fur Trade, 3 vols.
British and Foreign State Papers, complete set, 1812-1919.
Foreman, Philippine Islands.

Chas. W. Clark Co., 235 W. 23rd St., New York

Bunge's Manual Physiological Chemistry, Eng.
Bon Gaultier Ballads, England 50 Yrs. Ago.
Calverly's Fly-Leaves, England 70 Yrs. Ago.
Richard Yea and Nay, Maurice Hewlett.

John Clark Co., 1782 E. 11th St., Cleveland, Ohio

Balfour, Life of R. L. Stevenson.
Ebers, Egyptian Princess.
Garrett, Cinder Buggy

BOOKS WANTED—Continued

J. Clark Co.—Continued

Lyon, Colonial Furniture in New England.
O'Meara, Napoleon in Exile.
Our Wonder World, 11 vols.
Roberts, Printers' Marks.
Rowell, Forty Years an Advertising Agent.
Review of Reviews, vols. 1 to 3.
Rinder, Illus. Catalog of the Etched Work of D. Y. Cameron, ed. De Luxe, limited to 200 copies.
Racinet, Polychromatic Ornament.
Shaw, Lincoln in Contemporary Caricature.
Schweinitz, Synopsis Fungorum in American Boreali, 1832.
South Dakota Historical Collections, vols. 2 & 5.
Smith, Liberty and Free Soil Parties in the Northwest.
Ferrero, Ancient Rome and Modern America.
Some Imagist Poets, 1918.
Wallis, How to Study Architecture.
Galdames, Geografia Econ. de Chile.
Garcia-Cubas, Diccionario Geografico.
Hart, Foundations of American Foreign Policy.
Keller, Queries in Ethnography.
Kelly, Ameican Catalog of Books, 1861-1871.
MacPherson, Venezuela.
Membreno, Nombres Geograficos de la Rep. del Salvador.
Moses, Railway Revolution in Mexico.
Oswald, Treatise on the Geology of Armenia.
Roscher, The Spanish Colonial System.
Shaler & Davis, Illus. of the Earth's Surface.
Souders, The Magyars in America.
Villegas, The Republic of Panama.

Colesworthy's B'kstore, 66 Cornhill, Boston

Luce's Seamanship.
Abbott's Cases on Equity.

Jas. H. Collins, 70 Fifth Ave., New York

The Book of Daniel Drew, White.

Columbia University Library, New York

Political Science Quarterly, Mar., 1906.
Hobson, John A., John Ruskin, Social Reformer, Page, 1898.
Aulard, A., French Revolution, Unwin.
Morgan, T. H., Regeneration, Lemcke, 1901.
Gardner, Percy, & Jevons, F. B., Manual of Greek Antiquities, 2nd ed., London, Griffin & Co., 1898.
Jusserand, English Wayfaring Life, latest ed., rev., Putnam, $7.50.
Prideaux, E. B. R., Theory and Use of Indicators, Van Nostrand, 1917.

Columbus Bk. Exch., 16 E. Chestnut St., Columbus, O.

Coal Oil Johnny's Own Book.
The Molly Maguires.
Scribner's Mag., Xmas '23.

Irving S. Colwell, 99 Genesee St., Auburn, N. Y.

Gannett, Blessed Be Drudgery.
Packard's W., White Mountain Trails.

Cornell Co-op. Socy., Ithaca, N. Y.

Tyndal, Forms of Water, pub. Kegan, Paul, Trench & Co., London.
Frost, Good Engineering Literature, Chicago Bk. Co.

Cozy Bk. Shop, 401 N. 19th St., Birmingham, Ala.

When Good Fellows Get Together.
Geike's Life of Christ.
How I Found Livingston.

Jeremiah F. Cullen, 26 N. 9th St., Philadelphia

Robie, Real Estate and Conv.
Goss, Life of Paul Revere.
Physico Md. Trans. of N. Y., vol. 1.
Silhouettes, Brown.
Cantreel, Hist. of Va.
Police Dog, in Word and Picture.
Ill. So. Am., W. D. Boyce.
Amicis, Edmondo, de, Spain and the Spaniards, Ill., N. Y., 1885, ltd. ed.
Holladay, H., Stain Glass.
The Dipsy Chanty, Kipling, Roycroft ed.
Hamilton, On the Trail of Stevenson.
Brown's Hist. of the First Locomotive.
Lyons, Col. Furniture.

J. F. Cullen—Continued

Singleton's Furniture of Our Forefathers.
Larnard's Hist. of Ready Ref., 12 vols.
Anatomy, Spitka ed.
Sweet Singers of Michigan, poems.
Pinkerton's Molly Maguires, any ed.
Molly Maguires, DeWees.
A. L. S., Longfellow, H. W., with full data.
Dumas, Little, Brown ed.
Balzac, Barrie ed.
Silhouettes, Old Ones wanted, framed or unframed.

Dauber & Pine, 83 Fourth Ave., New York

Veitch, Sheffield Plate.
Masson, Life of Milton.
Johnson, Traditions of the Revolution.
Memoirs of Major McJunken.
Journal of Bishop Asbury.
Gustave Cohn, Science of Finance, 1896.
Elliot, Landscape Architect, 1902.
Memoirs, Jonh Quincy Adams, 1795-1848, 12 vols. Philadelphia.
Cotton as a World Power.
Hand-Handicapping.
Selow, African Hunts.
Younghusban, Tower of London.
Philip Vickers Fithian's Journal ed. Williams.
Chase, History of Darthmouth College.
English and American Dealers please quote on the following subjects: Fine and Applied Arts; Antropology; Primitive Religions; Folklore; Philosophy; Theosophy; Occult Sciences. Good eds. of the Classics. Prompt cash for all items ordered.

Davis Bookstore, 49 Vesey Street, New York

Odd Vols. of Mark Twain, Red Cloth, National Edition.

Denholm & McKay Co., Worcester, Mass.

St. Quin, Calthrop Lane.
Poe's Poems. Dulac Illustrations, Loran.
Old Curiosity Shop; Christmas Stories, Dickens Authentic Edns., Chapman & Hall, good cond.

Dennen's Bkshop, 37 E. Grand River Ave., Detroit

Pope, Hunting with Bow and Arrow.
Honor Bright. Mentweather.

Detroit, Mich. Public Library

New International Encyclopedia, latest ed., 3 sets.

Dixie Bus. Bkshop, 140 Greenwich St., New York

Export of Capital, Hobson.
Walking Delegate, LeRoy Scott.
Bank Deposit Bldg, Morehouse.
Coin & Currency, James Graham.

Burton J. Hendrick, c/o Doubleday, Page & Co., Garden City, N. Y.

A number of books once owned by the late Walter Hines Page have been discovered in old bookstores. Any bookseller having such a volume, containing Mr. Page's signature will please communicate with Mr. Hendrick.

Doubleday, Page Book Shop, 920 Grand Ave., Kansas City, Mo.

John Van Dyke, Principles of Art.
Millioud, Ruling Caste & Frenzied Trades in Germany.
Biggers, Agony Column.
J. Bacon, Open Market. Published by App.
Winters, 2 vol. Life of David Belasco.

Doubleday, Page Bkshop, 55 Liberty St., New York

Garden Color Waterfield. Pub. by Dutton. Want edition with colored plates. Now out of print.

James F. Drake, 14 W. 40th Street, New York

Cabell, Straws and Prayer-Books, Ltd. ed. signed.

Duffield & Co., 211 E. 19th St., New York

Light Invisible, Hugh Benson.
Cecilia de Noel, Leone Falconer.

Dulany-Vernay Co., 337 N. Charles St., Baltimore

The Life of John Marshall 4 vols. to set. State condition.

BOOKS WANTED—Continued

Daniel Dunn, 677 Fulton St., Brooklyn, N. Y.

Turn of the Sword. Savage. Several.
Doré Bible Complete. Numbers or Bound.
Bergen Gmealogy. Both Editions.
Lingards England Vol. 1. Boston 12 mo.
Harvard Classics Vol. 51 Green Cloth.

E. P. Dutton & Co., 681 Fifth Ave., New York

Augustine, St. On Christian Doctrine.
Atlantic Monthly, Oct. 1924.
Barker, E. Political Thought of Plato and Aristotle.
Bolingbroke's Works, Complete.
Cornillier. Survival of the Soul.
Cox, William. Memoirs of the Administration of Lt. Hon. Henry Pelham, 2 volumes. London 1829.
Child, Josiah. New Discourse of Trade. Glasgow 1751.
Chesterfield, Lord. Letters to His Godson, by Lord Carnarvon. Frowde 1890.
Douglas, N. Old Calabria.
Dodington, G. B. Diary, 1749-1761.
Fraser, Maj. J. Manuscript edited by Alex Ferguson, 2 volumes, Edinburgh 1889.
Gilbert. Bab Ballads and More Ballads 1st Ed.
Hawthorne. Fortunes Fool.
Hooke, N. Account of the Conduct of the Dowager Duchess of Marlborough from her first coming to court in the year 1710. London 1742.
Hergesheimer, J. Balisland Limited edition.
Hewitt. Secret of the Salmon.
Johnson. Humming Bird.
Maudsley. Solitavies of the Sambuca.
McNaughton. The Fortune of Christina McNab.
Milne. In a Shantung Garden, Mr. Wee, Mr. and Mrs. Sen, The Feast of the Latern, all 1st ed.
Martineau. Society in America.
Names which the Lenni, Lenape or the Delaware Indians give to Rivers etc.
Prints or Portraits of Langley, Aviator. E. Wheeler Wilcox.
Scherer, J. B. The Japanese Crisis. Stokes 1916.
Shaw, W. A. Select Documents of Monetary History, 1626-1730. C. Wilson 1895.
Steele, Sir Richard. Memoirs of the Life of the Most Noble Thomas late marquess of wharton, with his speeches in Parliament. London 1715.
Tyler. The Cradle of the Republic.
Valadier, My Viewpoint.
Van Vechten. Music and Bad Manners.
Waliszewki, K. Romance of an Empress.
Washington. Signature only.

Eastern Book Co., 235 W. 23rd St., New York

Forest and Clearing; or the Early Settlers of Quebec.

Edward Eberstadt, 25 W. 42nd St., New York

California, Oregon, Wyoming, Utah, Montana and the Far West; Books, pamphlets, maps and manuscripts urgently wanted. Any and all items; price no object; spot cash with order. Attention to this notice will prove a source of continuous profit.

Paul Elder & Co., 239 Post St., San Francisco

Apache Campaign, by Bourke.
Camp and Camino in Lower California, by North.
Making of a Man, by Baylor.

E. Farnsworth's Bkshop, Colorado Springs, Col.

Crucifixion by an Eye-witness. Austin pub.
Smith, W. A Smaller Classical Dictionary. Everyman Leather.
Robinson and Dow. Sailing Ships of New England. Series 2. Regular edition.
Austin, Martha. Tristan and Iseult. Badger pub.

J. Fischer & Bro., 4th Ave. 8th St., New York

Audsley, Organ Twentieth Century, several copies.

T. H. Flood & Co., 176 N. La Salle St., Chicago

Works of Washington, 12 vols.
Curtis History, U. S. Const. vol. 2.
Works of Henry Clay. vol. 4.
Works of James Madison, 9 vols.
Works of James Monroe. 7 vols.

Gustav Fock, Postschliessfach 100 Leipzig, Ger.

P Journal of the Trenton Natural History Soc. Vols. 1. 1886-88.
P Plant World 1897 to 1919.
P Ecology 1920 to 23.
P Am. Journ. of Trop. Med. set.
P Am. Journ. of Hygiene, set.
P Journ. of the Optical Soc. of America, set.
T Genetics Vol. 4 up to 1924.
P Astrophysical Journal, set.
P Physical Review years 1922, 1923.
P Astrophysical Journal Vols. 34, 39, 40, 43, 51, 53.
P Journ. of the Franklin Inst. Vols. 171 to 174, 182 to 186.
P Bulletin of the Biolog. Soc. of Wash. Vols. 12 to 35.
P Proceed. of the Biolol. Soc. of Wash. Vols. 12 to 35.
P Archives of Ophthalmology and Otology Vols. 1 to 4, 8.
P Dominion Med. Monthly and Med. Journal. Vols. 5, 56.
P Journ. of Pharmacology Vols. 1 to 7 cpl. or single.
P Journ. of Med. Research. Vols. 36 to 44.
P Journal of Metabolic Research. Vol. 7 to 3.
P Biochem. Bulletin. Vol. 3 up to 1924.
P Genetica. Vol. I.
P Botanical Gazette. Vol. III. No. 10 pp. 81 to 88.
P Bulletin of the Torrey Botan. Club. Vol. 11 No. 1.
P Transactions of the Connecticut Acad. of Arts and Science. Vols. III. u. VII. 1 Vol. XVIII. art. 4 and 6, XIX art. 2 Vol. XX art. 1. 4. 5.; 21 art. 1 and 4., 22 art. 1. 2. 4. 6. Vol. XXV art. 2.
P Transact. of the Linneaean Soc. Ser. 1 and 2 (exc. 2nd ser. Zoology); Vol. I pt. 6, Vol. II pts. 2 to 17, vol. 7, 8, 9 pts. 1 to 6.
P Bulletin of the Am. Mus. of Nat. Hist. Vols. 1 (1881) to 38 (1918) exc. Vols. 7 to 11 pt. 4, 17 pts. 1 and 3, 18 pts. 2, 3 vol. 31 (1912).
P Pourn. of the Am. Mus. of Nat. Hist. Vols. 1 to 21 (1900 to 1921).
P Boston Journ. of Science and Arts without the vols. I to VII 1834 to 63 of Bost. Journ. of Nat. History.
P Proceed. of the Cambridge Philosoph Soc., compl. set, exc. the Vols. 13 to 21 pt. 2 (1904 to 22).
P Proceed. of the Acad. of Nat. Sci. of Philadelphia. Compl. or single vol.
P Pourn. of the Acad. of Nat. Sci. Philadelphia. Compl. or single vol.
P Journ. of Exp. Medicine. Vols. I to IV.
P Memoirs of the New Botan. Garden, compl.
P Physical Review. Vols. I No. 1, III No. 3.
P Journal of Pathology and Bacteriology, set.
P Quart. Cumulation Index of Med. Sci., set.
P Memoirs Connecticut Acad. of Arts and Sciences Vols. I to V, VI, VII.
T Journ. comp. Neureol. V. 1 to 26 & V. 2 to 15.
P Journ. of Morphol. V. 1 to 27 & V. 1, 14 & 15.
P Journ. of Med. Res. V. 37, 42, 43.
P Journ. of Pharmacol. & exp. Ther. V. 1 to 7.
P Journ. of Phys. Chemistry. V. 1 to 24 & V. 1, 8, 9.
P Am. Journ. of Hyg. compl. set.
P Mercks Ind. 1907.
P Am. Journ. of Ophthalm V. 11 to 34.
P South Med. Journ. V. 1 & 5.
P Am. Journ of Care for Cripples. V. 1 to 7.
P Am. Journ. of Electro Therap. V. 1 to 35.
P Journ. of Nursing, set or single vols.
P Science V. 10.
P Med. Bull. Vol. I No. 3, 4; II No. 1, 3; IX No. 3; XI No. 3, 4; XII.
P Pennsylv. Med. Journ. V. 4. 5, 17.
P Trained Nurse & Hosp. Rev., set.
P Canad. Chemistry & Metall. V. 1 to 4.
P St. Thoms Hosp. Rep. V. 14.
P Trans. of the Sect. of Am. Med. Soc. of Diseases of Children 1899 to 1903, 1905, 1916.
P Am. Mus. Journ. V. 1, 2, 5 to 7.
P Proc. Acad. Sci. set or run.
P Proceed. Am. Philos. Soc. set or run.

Follett Book Co., 408 S. Wabash Ave., Chicago

McMaster's History of the American People vol. 6. 7 and 8. Must be in good condition.
8 Vols. Works of Edmund Burke. Published in London 1808. Must be in good condition.

W. Y. Foote Co., 312 S. Warren St., Syracuse, N. Y.

Golden Associations by Apulieus.
Message by Annie Sunons, by R. G. Badger.

BOOKS WANTED—Continued

Alfred Fowler, 17 Bd of Trade, Kansas City, Mo.
Anything by Paul Fort.

Fowler Bros., 747 So. Broadway, Los Angeles
Pillage of Egypt.
Keeps West Coast Shells.

Front Room Bkshop, 702 Park Ave., Hoboken, N. J.
Soul of a People, H. Fielding Hall.

Paul H. Fuller, 461 Second Ave., West Haven, Conn.
O. Rhoscomyle; Jewel of Yuys Galon.
H. K. Job; Blue Goose Chase.
M. Alcaforado; Love Letters of a Port. Nun.
A. J. Church; Burning of Rome.
Satroni-Middleton; Gabrielle of the Lagoon.
Bram Stoker; The Watter's Mow'.
G. Erbers; Quote Any.
Music; Quote Anything, Orchestrations, Sheet-Music, Books, Etc. Cheap.

P. H. Furman, 363 W. 51st St., New York
Von Hagen, Graphology 1919.
Beadle & Munro, Dime Novels and Other Works.

G. W., Care Publishers' Weekly
Dubois, Suppression of the Slave Trade.
Blyden, Islam Christianity and the Negro.
Paul L. Dunbar, any items.
Phyllis Wheatley, any items.
Walker's Appeal.

Gainsborough Booke Shoppe, 331 W. 58th St., N. Y.
Pitkin, How to write short Stories.
Amy Leslie, Some Players. De Luxe Ed Stone & Kimball.
Nordau, Paradoxes.

John L. Galletti, 400 Grand St., Newburgh, N. Y.
Any works treating of Oberamagau, the Passion Play, Bavaria and Ludwig II.

Gammel's Bk Store, Austin, Texas
Little Johannis, Van Eden Survey. Jan. 1923-1924, Bound.
Anything on Texas.

Gardenside B'kshop, 280 Dartmouth St., Boston
Armstrong, Heroes of Defeat.

Ernest R. Gee, 442 Madison Ave., New York
Lodge, Herakles. 1908.
Edna B. Proctor, The Ancient People.
Heroes & Heroines of the Grand National.
Shee King by Legge.
Serindia by Sir Marc Aurel Stein. 5 Vols.
Sino Iramica, Laufer.
Sports of Sorts by Col. St. Quentin.
Association of Masters of Harriers and Beagles, Kennel Stud Book. 1910-1921.

General Med. Bk Co., 334 E. 26th St., New York
Murphy's Surgical Clinics, set or parts.
Trans. Am. Ophthalmologic Soc. 1911.

William J. Gerhard, 563 No. 20th St., Philadelphia
Professional Paper 71, U. S. Geolog. Survey.

J. L. Gifford, 141 Halsey St., Newark, N. J.
Set of Britannica Encyclopedia, 11th edition.
Harvard Classics, fifty-one volumes, in any binding.

Ginsburg's Bkshop, 1821 Pitkin Av., Brooklyn, N.Y.
Brinton, Religion of Primitive People.
Rondelle, Foil and Sabre.

Laurence Gomme, 34 E. 48th St., New York
Uchard, My Uncle Barbassou.
Carryl, Grim Tales Made Gay.
Upward, The New Word. Kennerly.
Kunz, The Pearl. Lippincott.
Zola, Lourdes; Paris.
Sedgwick, Annabelle Clarice; Christmas Roses.
Luytens, Small Houses and Gardens (large paper).
Lardner, Demon Motor Boat.
Pennell, Etchers and Etchings (1919 deluxe).

L. Gomme—Continued
Erwin, Pilgrim into Folly. Doran.
Ford, A Few Remarks.
Fordyce, Symbolism in Art.
Hewlett, set of Maurice. Hewlett.
Ward, History of French Architecture.
More's, Type Foundries of England.

Goodspeed's Bk Shop, 5a Park St., Boston, Mass.
Brown, Alpine Flora of Canadian Rockies.
Carnot, Reflections on Motive Power Heat, etc. ed. by Thurston. (Wiley, 1890).
Davis, Nimrod of the Sea.
Dehan, Man of Iron.
Drake, Indians. 4th to 11th ed. inc. & 15th ed. Phila., '60.
Fenger, Alone in the Carribbean.
Grafton, Bishop. Lineage of Amer. Catholic Church.
Hewes, Memoirs of Geo. R. T. N. Y. '35.
Johnson, Mrs. Narrative. 1st, 2nd & 3rd eds.
Jones, Under Colonial Roofs.
Pater, Cupid & Psyche. Russell '01.
Walker, Four Years in the Army of Potomac.
Wasson, Captain Simeon's Store.
Wasson, Home From Sea.
Wasson, The Green Shay.
Wilde, Nightingale & the Rose.
Genealogies:
Hibbard, 1901.
Hobart, 1886.
Holt, '64.
Joy, '76.
Kneeland, '97.
Roome, '83.
Steelman, '10.
Sullivan, Camb., '93.

Edwin S. Gorham, 11 W. 45th St., New York
A Mystrey of the Kingdom of Heaven of God. Schwartzer.

Gregory's Bkstore, 116 Union, St., Providence, R. I.
Asvaghosa, Awakening of the Faith, tr. by Suzuki.
Lea, History of the Inquisition of Spain.

P. Guthrie's Bkshop, 516 Wm. Penn Pl., Pittsburgh
Jesus Christ in the light of psychology, Hall, pub. by Appleton. 2 vol. ed.
World we live in, pub. by R. G. Badger.
Frontier forts of Penna., pub. 1916, by State Printer of Penna.
Red badge of courage, Crane, pub. by Appleton.

Hampshire Bkshop, Northampton, Mass.
Van Rensselaer, A Check list of Early American Bottles and Flasks, pub. by Van Rensselaer, 1921.
Whitney, Roots, Verb-forms and primary derivatives of the Sanskrit language, Ginn.

Harvard Coop. Soc., Harvard Sq., Cambridge, Mass.
B. Hitchcock, The Explorer. (Story of the West, series).
Norton, Historical Studies of Church Building in the Middle Ages.

Lewis Hatch & Co., 143 E. 57th St., New York
Taylor, The Alphabet.
Hist. of Fayette Co., Pa.
Hanna, Scotch-Irish in America.
Colonial Eastern Shore.
Drifting and Steering.
Thompson, Long Island, 1st ed.
Inman, Santa Fe Trail.
Samuel Sewall's Diary.
Whilomville Stories.
Riddle of the Sands.
Escott, Anthony Trollope.
Earle, Staffordshire Ware.
Sir Colin Scott Moncrief.
Corbin, Elizabethan Hamlet.
Lewis, Genesis of Hamlet.
Conquest of Mexico, Hakluyt Soc.
Turner, Voyage into Space.
Walton's Angler, Riverside Press.
Herrerra, English trans.

Hatchard's, 187 Piccadilly, London, W. 1.
The Shipbuilding Cyclopaedia.

BOOKS WANTED—Continued

Hazen's Bkstore, 238 Main St., Middletown, Conn.

The Curmer Club, Jacobs, 2 copies.
Stories on the History of Connecticut, Rev. Chas. A. Goodrich, Published in 1829, D. F. Robinson & Co., Hartford, Conn.
Taxation and Taxes in the U. S., Howe, 2 copies.
For Lovers and Others, J. T. White, Stokes.

A. & W. Head, 21 Broadway, New Haven, Conn.

Sterne, odd vols. Tristram Shandy, 1st ed.
Schnitzler, Hands Around.
Pearson, Book Lovers' Almanac.

B. Herder Bk Co., 17 So. Broadway, St. Louis, Mo.

Capecelatro, Life of St. Philip Neri, 2 Vols.
Mann, Lives of the Popes, Vols. I to VIII.
Bardenhewer, Patrology.
Hefele, History of the Councils, 5 Vols.
Nicene and Post Nicene Fathers, Series I Vols. I, II, XII, XIII & XIV. Series II Vol. VII.

Himebaugh & Browne, 471 Fifth Ave., New York

Dreams and Dust by Don Marquis, Doubleday, Page & Co.
History of Long Island.
As You Like It in Ben Greet Edition.
Letters of Mr. George Peabody, published by John Wilson & Son, Cambridge University Press, 1910.

Hochschild, Kohn & Co., Baltimore

Gambler, Thurston.
Abba Father, By Dr. De Witt Hyde.
Solar Biology, Butler Published about 1878.
From Jest to Earnest, E. P. Roe.
Apuleius, Golden Ass. Adlington's translation.
And It Was Told of A Certain Potter, 2 copies.
General Thermodynamics, Perkins.
Kinetic Theory of Gases, Boyington.
A. B. Longstreet, Georgia Scenes.
A Gold Hunter's Adventures; Life in Australia.
Christ & Osiris, J. S. Glenine,
Study of Hamlet, Strachey.
Second Generation, Phillips.
Piggafetter's Magellan's Voyage Around the World.
Sins of A Father, Dixon.

Hodby's Old Bke Shoppe, 214 Stanwix St., Pittsburgh

Nelsons, Loose leaf Ency. and Loose leaf Medicine.
Lost Language of Symbolism.
Grammont's Memoirs.

Holliday Bkshop, 10 W. 47th St., New York

Algernon Blackwood, All English Firsts.

Lord Dunsany, All English Firsts.
Hinton, James, Any out of Print.
History of Matrimonial Institutions, By G. E. Howard. 3 vols.

Holmes Bk Co., 742 So. Main St., Los Angeles, Cal.

Fairweather, Mary; To thrill an audience; Practical metaphysics for Singers, Actors etc.
Hittell, Theodore H.; History of California, odd volumes 3 & 4.
Baxter, Sylvester; Colonial Architecture in Mexico, complete with text; pub. J. V. Millet, Boston.
Davis, A. P.; Neuropathy.

C. L. Hoobery, 926 Boscobel St., Nashville, Tenn.

2 copies of Bancroft's History of Federal Constitution.
2 sets of Eliotts Debates on Constitution.
Tenn. items & papers.

M. Hostetler, 1807 W. Monroe St., Chicago

Mantegazza, Physiology of Love; Loves of Men; Hygiene of Love.
Randolph, Love, Woman, Marriage; Love, the Master Passion; After Death; 1872.
Hanish, Inner Studies; Health and Breath.
Forberg, Manuel of Classical Erotology.
Michelet, Love.
Any Carrington, Paris, Publications.
Any Book or Illustrations on Kissing.

John Howell, 328 Post St., San Francisco, Cal.

Books by Francis Bacon, Early Editions.
Men of Mark. Alvin Langdon Coburn.
Barnum, Humbug.
Meisters Violin. Reed. Gift edition.
Slater. Engravings and their value. 1912 ed.
Harvard Classic Lecture Volume.
New Bedford by Richardson.
Anything on Nantucket.
There She Blows.
Drift from Two Shores, 1878; Pliocene Skull, 1870; West Point Tic Tacs; The Bell Ringer of Angels, 1894, Bret Harte.
Thistle Edition Stevenson. Vols. 25, 26 and 27.
Lark Vol. 2.

Hunter & Co., Inc., 105 E. Broad St., Richmond, Va.

McLaughlin Hart, Cyclopaed. American Government.
Nature Library. 12 Vols. Doubleday.

H. R. Huntting Co., 29 Worthington St., Springfield, Mass.

Adams, Story of Tom the Piper's Son.
Betts, Fathers and Mothers.
Bennett, Your United States.
Harte, Luck of Roaring Camp G. D. ed. 2.
Wilson, History of the American People 10 vols.
Seaman, Little Mamselle of the Wilderness.
Baker, Girls of Fairmount.
Bartlett, Wall Street Girl.
Stephens, Camping Out.
Stephens, Lynx Hunting.
Crispi, Memoirs 3rd Volume.
Rorabaugh, From Everglades to Canon.
Mabie, Heroes E. C. S. K. Doubleday.
Terhune, Dad G. D.
Huntting, Witter Whitehead's Own Story.
Pyle, Adv. of Pirates and Sea Rovers.
Burroughs, Nature Studies for Little People Ginn.
Lear, Book of Nonsense Stokes.

A. J. Huston, 92 Exchange St., Portland, Me.

Watkin's Code. 10th ed.
Legge, F. Forerunners & Rivals of Christianity.
Thorpe. Federal & State Constitutions.

Hutzler Brothers Co., Baltimore, Md.

Ancient Families of the Bohemian Manor by Charles Mallory 1884.

Hyland's Old Bkstore, 204 Fourth St., Portland, Ore.

Brown's Political History of Oregon, Vol. 1.
Cox, Ross, Adventures on the Columbia, London, 1831, 2 vols., New York, 1832.
Anything by Hall J. Kelly.
Kipp, Lawrence, Army Life on the Pacific.
Greenhow's History of Oregon, 1845 or later, with map.
Ross, Alexander, Adventures of the First Settlers on the Oregon, London, 1849.
Motley's Works, The Dutch Republic, 3 vols., ¾ dark brown cal. motley edges and sides, Harper.
Flow of Water in Rivers & other Channels, by Ganguillet & Kutter, Wiley pub.

George Iles, Park Avenue Hotel, New York

George Bainton, Art of Authorship, N. Y., 1890.
George Iles, Canadian Stories, N. Y., 1918.
G. T. Lanigan, Fables out of the World, N. Y., 1878.
G. H. Lewes, Actors and art of acting, Boston, 1889.
G. H. Lewes, Principles of success in literature, Boston, 1891.
John Reade, Vision of Merlin and other poems, Montreal, 1868.
Herbert Spencer, Philosophy of Composition, N. Y., 1903.

Internat'l Art & Science Bk. Co., 35 Nassau St., N.Y.

Scientific Periodicals in sets or long runs.

George W. Jacobs & Co., 1628 Chestnut St., Phila.

Ulysses S. Grant, Owen Wister.
Family & Social Case Work, Devine.
Lost Prince, Almon.
In Assyrian Tents.

BOOKS WANTED—Continued

James Bk Store Co., 127 W. 7th St., Cincinnati, O.
Books by Helen Smith Woodruff, as follows: Lady of Lighthouse, Mr. Doctor Man, Hurrah for Girls, Miss Beauty, Really True Nation Stories, Little House, Imprisoned Free Man, published by G. H Doran Co.
Collections & Recollections published by Harper & Brothers.
Forsythe's Cicero. 1 volume.
Letters of Cicero. 4 vols. Schuckburg.
Gratz, History of the Jews.
Ewald, History of Israel.
Kuenen, Religion of Israel.
Letters of Junius, Bohn Edition.
Marston Hall, Byrd.

J. N. Jansen, Caxton Bldg., Cleveland, Ohio
Sturgis, History of Architecture, vol. 4.

M. Janvier, 14 W. Hamilton St., Baltimore, Md.
Becke, Wild Life South Seas, N. Y., 1898; Naval Pioneers Australia, N. Y., 1899
McFee, Aliens, 1st N. Y. ed.
London, Log of the Snark, 1915.
Hergesheimer, Gold and Iron, 1st ed.

Johnson's B'kstore, 391 Main St., Springfield, Mass.
French Riviera, anything.
Van Rensellaer's Art Out of Doors.

Jones Bk. Store, 426 W. 6th St., Los Angeles, Cal.
Life of Sarah Bernhardt, Huret.
Lloyd's Co-operative Marketing in California's Horticultural Products.

Jordan Marsh Co., Bk. Dept., Boston
Japanese Art, Dillon.
Missions and Modern History, Robert E. Speer.

The Edw. P. Judd Co., New Haven, Conn.
Sunshines for Shut-Ins.
Round the Fire Stories, Doyle.
General Regan, Birmingham.

Kan. City Bk. Exch., 715 Main St., Kansas City, Mo.
Through Gates of Pearl, Augusta Albertson.

P. J. Kenedy & Sons, 44 Barclay St., New York
Life of Anna Maria Taigi, H. Thompson

Ed. J. Kimball, 527 Marquette Ave., Minneapolis
Mayo Clinics, any year.
Cushing, Tumors of Acoustic Nerve.

Kleinteich's Bk. Store, 1245 Fulton St., B'klyn
Day's Odds and the Man.
The Eagle's Flight, Rizal.

Korner & Wood Co., 1512 Euclid Ave., Cleveland
Times Mid-Week Pictorial, 1st 9 vols.
Willcox, The Human Way, Harper.

L. Kregel, 947 W. Leonard St., Grand Rapids, Mich.
Wilson, Work on Photography.
Henderson, Commentary Minor Prophets.
Willard, Ursinus Catechism.
Theleman, Aid to Heidell Catechism.
Westcott, Commentary on Hebrews.
Shedd, Dogmatic Theology, 2 vols.
Hodge, Systematic Theology, complete.

Kroch's Bookstore, 22 N. Michigan Blvd., Chicago
The Tempest, Shakespeare, illus. E. Dulac.
Archko Volume.
Myers, History Tammany Hall.
Yamma, or The Pit, Kuprin.
The Great Chalice of Antioch, Eisen.

C. E. Lauriat Co., 385 Washington St., Boston 3
Girlhood of Clara Schuman, May.
Dialogues of Plato, Jowett.
Poor Richard's Almanac, Franklin, facsimile.
Visions and Revisions, Powyns, Shaw.
Florence, Grant Allen.

C. E. Lauriat Co.—Continued
Gregorovius, History of Rome, 8 vols.
Land of Romance, J. Lang, Dodge.
Stuart, Three Years in No. America, Edinburgh, 1833.
New Century Speaker, Frink, Ginn.

The Little Bk. Store, 51 E. 60th St., New York
The Diary of a Shirt Waist Striker, T. S. Mallriel, Co-operative Press, N. Y. C. about 1910 or 11.
Prenticeana, or Wit and Humor in Paragraphs, by the Editor of the Louisville Journal, Lerby & Jackson, N. Y., 1860.

Little, Brown & Co., 34 Beacon St., Boston
Sailing Alone Around the World in a Sloop Spray, Slocum, pub. Century Co.
German Element in the United States, A. B. Faust, pub. Houghton Mifflin Co.

B. Login & Son, 29 E. 21st St., New York
Bard, Midwifery, 1st ed.
Beaumont, Physiology of Digestion.
Laennec, Auscultation.
Simms, Story of My Life.
Medical and Chemical Journals and Books.
Please send Lists of What You Have.
Chemical and Medical Periodicals, sets and vols. Please send us list of what you have.

M. A. Loose, 2904 Los Feliz Blvd., Los Angeles, Cal.
Monroe, Cyclopedia of Education, 5 vols.
Kelly, Little Citizens, copies.

Lord & Taylor Bk. Shop, 5th Ave. at 38th St., N.Y.
Life of Napoleon, Tom Watson.
The Pomps of Satan, E. Saltus, Kennerly.
Mary Magdelene, E. Saltus, Kennerly.

Loring, Short & Harmon, 474 Congress St., Portland, Me.
Paul of Tarsus, Bird, Scribner.
Jacobean Embroidery, Hands & Fitzwilliams, K. Paul.
Apple of Discord; Closing Net; Sultana, Roland, Dodd.
A Jongleur Strayed, Le Galliene, Doubleday.

Macauley Bros., 1426 Farmer St., Detroit, Mich.
Anatomy of Tobacco, Arthur Machen.
Mr. Standfast, Buchan.
The Secret of an Empress.
Utterence, Angella Morgan.

N. McCarthy, 1214 Nicollet Ave., Minneapolis
Parkman's Histories.
Martin's History of France.
Rouff, Standard Dictionary of Facts.
Lait, Beef, Iron and Wine.
Perkins, French Cathedrals and Chateaus.
Thayer's Greek Concordance.
Sutherland, Origin and Development of Moral Instinct, 2 vols.
McDougall, An Introduction to Social Psychology.

McDevitt's-Wilson's, Inc., 30 Church St., New York
How to Study Shakespeare, Fleming, D. P., 2 vols.
Manley, Langley Memoirs of Mechanical Flight.
Balzac, Barrie ed., cloth.
Burbank's Works, cloth.
Official Source Record of World War, American Legion.
Punch Almanacs, any years before 1860, except 1852, 1863 wanterd; also any pub. after 1880.
Kismet, cheap copy.
Hayes, Walt Whitman, Prophet of the New Era.
Cruises, Mainly in the Bay of the Chesapeake, Barrie.
Daisy, Cowslip, Forgotten Children Books Series.
Coffin, Story of Liberty.
Hildreth's History of the U. S.
Winsor's History, with Crit. & Notes.
Henry Adams History of the U. S.
Jesuit Relations, anything on.

James Madison, Hotel Granada, San Francisco
Beadle & Adams, Frank Tousey, Street and Smith, Norman Munro and all other old-time dime and half-dime novels and story papers.

BOOKS WANTED—Continued

Madison Bk. Store, 61 E. 59th St., New York
J. Verne, Godfrey Morgan.
Dr. Evans, Mind Cure; other books by.

March Bros., 208 Wright Ave., Lebanon, Ohio
The Book of Life, 8 vols., pub. Rudin & Co.
The Symbolism of Solomon's Temple.

Harry F. Marks, 187 Broadway, New York
Greenwood, The Circus, N. Y., 1909.
Huneker, Painted Veils.
Sawdust and Spangles, Coup, 1901.
Vocabula Amatoria.
Circus Memories, Middleton, 1913.
Westminster Drolleries, imperfect copy.
Davidson, Full and True Account of the Mission of Earl Lavender, 1895.
Gissing, Ionian Isles, 1st ed.
Lucian, Athenian Society.
Pepys' Diary, ed. Wheatley, large paper set.
Memoirs of Duchess of Cleveland.
Machiavelli, The Prince.
Mornings at Bow Street; More Mornings at Bow Street, 1st eds., orig. cloth.
Variorium Shakespeare.

Mass. Inst. of Tech. Library, Cambridge A, Mass.
Illuminating Engineering Society Transcations, vols. 1-5.
Lectures on illuminating Engineering, Johns Hopkins University, 1910.

L. S. Matthews & Co., 3563 Olive St., St. Louis
Alderson, Aids Dent. Anes.
Meyer, Life of Beaumont.
Thacher, Amer. Med. Biography, 1828.
Packard, History Med.
Juettner, Daniel Drake.
Sims, J. M., Story of My Life.
Cushing, The Pituitary Body.
Black, Local Anesth.
Brackett, Care of Teeth.
Coolidge, Adnoids and Tonsils.
Henderson, Eye.
Riley, Toxicology.
Cross, Dynamic Retinoscopy.

Med. Stand. Bk. Co., 301 N. Charles St., Baltimore
Eve's Children, Lucile van Slyke, Stokes.
The Unknown History of the Jews, E. E. Jessel, Watts & Co., any ed.
Purple Land, Hudson.
Urania, Flammarian, any ed.

Isaac Mendoza Bk. Co., 15 Ann St., New York
Clue, Hist. of Staten Island, N. Y.
Hist. Cape May County, N. J., pub. Cape May.
Benson Genealogy.
Sater Genealogy.

Miller's Bk. Store, 64 N. Broad St., Atlanta, Ga.
Ithuriel Spear, W. H. Fitchett.

W. H. Miner Co., Inc., 3518 Frankin Ave., St. Louis
Madison's Journal of Debates.
Life of Henry George, 2 vols.
Works of Henry George, Memorial ed., Doubleday & McClure, 1898, red cloth.

The Missouri Store Co., Columbia, Mo.
Boyington, Kinetic Theory of Gases.
Perkins, General Thermo-dynamics.
Dictionary of National Biography.

E. V. Mitchell, 27 Lewis St., Hartford, Conn.
Social Life in Old New England, Caroline Crawford.
Harvard Classics.

Hale Moore, 80 Perkins Hall, Cambridge, Mass.
Anything on or by the Elizabethan Critic, Gabriel Harvey.

Moroney, 35 East 3rd St., Cincinnati, Ohio
Forster, Life of Charles Dickens, vol. 3.

Morris Bk. Shop, 208 S. Wabash Ave., Chicago
Tadd, Life in India, Badger.
Galvanizing and Tinning, Flanders.
Mirbeau's Journal d'une Femme, trans.
Cleveland, Compendium of Classical Literature.
Braddock, Expedition, Sargent.
Cook, Top of the Continent; First Ant-Arctic Night.
Boxiana, Egan reprint.
Saddles and Lariats, Miller ,1909.
A Crooked Trail, Miller, 1911.
Roosevelt, Winning of the West, 1899.
Pennypacker, Historical and Biographical Sketches; Settlement of Germantown.

Mount's Old Bk. Store, 623 S. Clinton St., Syracuse, N. Y.
Mystery of the Yellow Room.
Simon Called Peter; Peradventure; other Keble titles.
Decameron.
Life of Rubens, Rooses' or any.
Hist. of N. Y. Barge Canal.
Pope's Essay of Man.
Luby's Hist. of Art.
Hogarth, any.
Books on Alkali, Soaps, Cleansers, Chemicals.
John Freeman, Clarke's Ten Great Religions.
Burnham's First Aid in Emergencies.

Neighborhood Bk. Shops, 922 Madison Ave., N. Y.
Dunsany, 1st eds.
Harvard Law Review, complete set.
History in Rhymes and Jingles, pub. Saalfield.
Matterson, Henry, Compromises of Life.
Vanity Fair for July and Dec., 1921.
Buchan, Thirty-Nine Steps, new copy.

N. Y. Life Insur. Co., Supply Dept., 346 BBroadway, New York
Copies in good condition of Nesbit's Harding's Luck; The Amulet; The Treasure Seekers; state price.

D. H. Newhall, 1701 Pershing Sq. Bldg., New York
[Cash with order if quoted postpaid]
Beadle's Monthly, vols. 1 and 2.
Bradley, Story of the Santa Fe.
Carter, When Railroads Were New.
Davis, J. P., The Union Pacific Railway.
Dodge, R. I., Hunting Grounds of the Great West.
Dunraven, The Great Divide, 1876.
Ford, G. S., Editor, Essays in Am. History, 1910.
Grinnell, The Fighting Cheyennes.
Hall, Basil. Travels in North America, 3 vols.
Hodge, Hand Book of American Indians, 2 vols.
Hulbert, A. B., Editor, Washington and the West.
Maloney, Sketch of the History of Key West.
Root and Connelley, The Overland Stage to Calif.
Shields, Rustling in the Rockies.
Signal Fires on the Trail of the Pathfinder, 1856.
Sitgreaves, Down the Zuni and Colorado River.
Smalley, History Northern Pacific R.R.
Vaughn, Robert, Then and Now, 1900.
Victor, River of the West.

Norman, Remington Co., Charles St., Baltimore
Macdonough, Life Commodore Macdonough.
Johnston, Battle of Harlem Heights.
Savage, Prince Schymal's Wooing.
Balfour, Ear of Dionysius.
Babbets, Cook Book.
Coleridge Biographia Literaria, vol. 1, Holt, 1872.
Natl. Assoc. of Employ, Mgrs. Proceedings, 1919.
Mather, Two Great Scotsmen, W. & J. Hunter.
Vedders, Beri Beri.
The Dial, Nov. 8th, 1917.
Nat'l Geog. Mag., Nov. 1923.
Baker, Albert Nyanza.
Godlee, Lord Lister, 2nd ed., Macmillan.

Normandie Book Co., Morristown, N. J.
Firsts of Shaw, W. Wilson, Conrad, Stevenson, London, Kipling, Hardy, Barrie.

Chas. A. O'Connor, 21 Spruce St., New York
Chalmers, Life of Queen Mary.
Ricketson, History of New Bedford, Mass.
Perley, History of Boxford, Mass.
Freeman, History of Cape Cod Mass.

BOOKS WANTED—Continued

C. A. O'Connor—Continued

Runyan, Osborn Family.
Book of Wallace, by Rogers, 2 vols.
Gumaer's History of Deerpark, N. Y.
Stickney's History of Minnisink, N. Y.
Anna Robinson Watson, Of Sceptered Race, Memphis, 1910; Some Notable Families of America; A Royal Lineage.
The Balminten Library of Sports and Pastimes, complete, ed. Duke of Beaufort and A. E. T. Watson.
Complete Set of Frank Forrester.
Powell Genealogy, Dayton, 1880.
Joy Family, by One of Them, 1876.
Plummer Family of Newbury, Mass., G. P. Smith.
Miller, Henderson Family, Richmond, 1902.

J. L. O'Connor, 39 W. 17th St., New York [Cash]

American Farmer, W'kly, 1819-30, any.
Am. Turf Registers, 1829-60, any.
English Turf Guides, J. Cheny, 1726-50.
Traveller & Spirit, W'kly, N. Y., 1831-34.

Old Corner Bk. Store, 50 Bromfield St., Boston

Rose Perrier, or St. Bartholomew's Eve.
Edge of the Wold, pub. Britton.
Wilson's Aristocrats of the Garden.

H. Y. Otto, Market Sq., Williamsport, Pa.

Wheels of Time in Reprint ed.

Peabody Shop, 913 N. Charles St., Baltimore, Md.

Robie's The Art of Love.
Introduction Study of History, Langlois, French or English.
Everyman Encyclopedia.
Norris, Frank, Blix.
Fielding's Joseph Andrew, good ed.
Green Gods, D. Burd Cumins.
Karl Abel, Mekropische Technik in der Gynakaloy.
France, Southern Part, prior and during Rev., any.
Clanning's History of U. S.
Meyer's History of Supreme Court.
Holmes, Mary Gretchen.
Balzac, set in French.
Lehman, Liza, On Voice.
Kipling, Shelley, Keats, Jane Austin, sets, describe fully.
Kiss, Josef, any.

Pearlman's Bk. Shop, 933 G St., N.W., Wash., D.C.

Le Sage, Asmodeus, Devil on Two Sticks.
Merriman, Barlash of the Guard.
Vachell, Quinneys.
DeJeans, Elizabeth; Winning Chance; The Heart of Desire.
McGuffey, 2nd & 3rd Readers, illus.
Clayborne, Mississippi History.
Davis, The Consul, new only.
Warner, The Old Helmey.
Hart, Digest of Patent Decisions, 1886-1898.
Rice, Digest Patent Office Decisions, 1890-1900.
Bump, Patents, Trademarks, Copyrights.
Williamson, Love; This Woman To This Man.
Knight, Song Our Syrian Guest, limp lea.
Barrie, Quality Street, illus.

Thomas Perkins, Box 3055, Boston, Mass.

Barnard, C. H., Narrative of Adventures, 1829.
Brady, The Kedge Anchor.
Brown, Sketches of a Whaling Cruise, 1846-76.
Leaver, Young Officers Sheet Anchor.
Sailing Ships, anything on Rigging or Plans.
Whaling or Pirates, any book about.

Pettibone McLean Co., 23 W. 2nd St., Dayton, O.

The Gulistan, Sad'I, pub. Lamb, good ed., unabridged.

Philadelphia Bk. Co., 22 N. 9th St., Phila.

Tarbell, History of Standard Oil Co.

The Pilgrim Press, 14 Beacon St., Boston 9

Maurer, The Brotherhoid of the Burning Heart.

Platonist Press, 1177 Warburton Ave., Yonkers, N.Y.

Ximenes, Fr., Las Historias, ed. Scherzer, Vienna-London Trübner, 1857.

C. T. Powner Co., 177 W. Madison St., Chicago

Pratt, The Composite Man.
Holmes, By Force of Circumstances.
Adams, A. B., Marketing Perishable Farm Products, 1916, Longmans.
Blake, William, Letters, ed. by A. G. B. Russell, 1906, Methuen; Prophetic Books, 1904-07, Methuen.
Detmer, Wilhelm; Practical Plant Physiology, 1909.
Duggar, B. M., Plant Physiology, 1922.
Green, J. Reynolds, Soluable Ferments and Fermentation, 1899, Putnam.
Lounsbury, Thomas R., Shakespearian Wars, Yale Univ.
Sieveking, A. F., ed., Works for Cutlers, Cam. Univ.
Thorndike, E. L., Animal Intelligence, 1911.
Zeller, Eduard, Stoics, Epicureans and Sceptics, 1911, Longmans.
Railway Statistics, 1922, Bureau of Railway News.
Todd, Corona Days.
La Farge, 100 Masterpieces of Painting, Doubleday, 1912.
Wilson, The Eugene Field I Knew.
Godey's Peterson's and French Magazines with colored style plates, bound or single nos.
Stiles, R. H., Windsor, Histories and Genealogies of, 2 vols., Hartford, 1891.
Sutro, Alfred, Open Door, French international copyrighted ed., vol. 243, French, 1921.
Stein, Gertrude, Three Lives, Lane.
Bailey, L. H., Conifers and Their Characteristics, Coltman-Rogers.
Ronan, Peter, Historical Sketch of the Flathead Indian Nation, Helena, 1890, 2 copies.

C. T. Powner Co., 406 W. Superior, Cleveland, O.

Goodrich, Great Events in History of North and South America, Hartford, 1851.
Darwin, Expression of the Emotions in Man and Animals, 1st ed.

Princeton University Library, Princeton, N. J.

Sawyer, Victory White House Vocabulary.
Woodrow Wilson, Books by or about him.

Putnams, 2 W. 45th St., New York

Brady, Island of Regeneration.
Carnot, Reflections on the Motive Power of Heat.
Gary, Synoptic Gospels, International N. T. Handbooks.
Drummond, Epistle of Paul, International N. T. Handbooks.
Forbes, Fourth Gospel, International N. T. Handbooks.
Conington, Virgil's Aeneid, verse trans.
Goodman, Too Curious, 1888.
Huish, Samplers and Tapestry Embroideries.
Johannsen, Determination of Non-Opaque Rock-Forming Minerals, 1908.
Kent, Biblical Geography and History.
Ledoux, Songs from the Silent Land.
Lee, Taste of Apples.
Life of Mrs. Jamison.
Murray, History of Greek Literature.
Michelet, History of France.
Neihardt, River and I.
Olmstead, A Texas Journey.
Plattner, Blowpipe Analysis, 8th Ed., ed. Cornwall.
Renan, St. Paul.
Sanger, Jinx.
Smollett, Roderick Random.
Thomes, Gold Hunter's Adventures in Australia
Thomes, Leet & Shepard, Bush Rangers.
Vacaresco, Bard of the Dimbovitza.
Witwer, No Base Like Home.
Cullen, Tales of Ex-Tanks.

B. Quaritch, 11 Grafton St., London, W.1, Eng.

Hale, Six Months' Residence in C. America, 1826.
Hall, Aspects of German Culture.
Halsey, Morghen's Engraved Works, 1885.
Hamilton, Ballistics, Fort Monroe, Va., 1908.
Hammond, Law of Marine nsurance, 1847.
Handbook of Gastronomy, Bouton, N. Y.
Hare Spiritualism Scientifically Demonstrated, 1885.

BOOKS WANTED—Continued

B. Quaritch—Continued

Harte, Works, 19 vols., autograph ed., 1904.
Hearn, Two Years in French West Indies; Japanese Fairy Tales, N. Y., 1918; Interpretations, N. Y., 1914; Japanese Letters, Boston, 1910; Unfamiliar Japan, Boston, 1894; Japan, N. Y., 1913; Fantasties, Boston, 1914; Chinese Ghosts, Boston, 1887.
Heine, Scenes in Japan Expedition, N. Y., 1856.
Herrick, Clay, Trust Companies, N. Y., 1909.
Hilprecht, Babylonian Inscriptions, Phila.
Hine & Nichols, Digest of Insurance Law Jnl., 20 vols., N. Y., 1893.

Rare Book Co., 99 Nassau St., New York

Franklin and Jefferson Letters, Documents Signed, etc.
Wilson's Outlines of History.
Christian Science Books and Pamphlets.

Raymer's Bk. Store, 5 N. Division Ave., Grand Rapids, Mich.

Five Fridays, Adams.
Tanner's Life and Captivity Among the Indians.

E. R. Robinson, 410 River St., Troy, N. Y.

Adams, J. Q., Memoirs, 12 vols.
Bartoli, The Primitive Church and the Primacy of Rome.
Boswell, Life of Johnson.
Cook, Capt., First Voyage, vol. 1.
De Gourmont, Remy, Une Nuit au Luxembourg, in English; Anything by.
Farrar, G., The Story of an American Singer.
Huret, Jules, Sarah Bernhardt.
Key, E., Rahel Varnhagen.
Lind, Jenny, Any material on.
Marlitt, The Owl's Nest, transl. by Wister.
Milmine, History of Christian Science and Life of Mary Baker Eddy.
Pepper, G. W., Personal Recollections of Sherman's Campaign in Georgia and the Carolinas.
Rondelle, Foil and Sabre.
Rosenberg, Jenny Lind.
The Sarah Bernhardt of L'Aiglon.
Smucker, S. M., Life and Times of George Washington.
Strindberg, The Confessions of a Fool, in Eng.
Stednhal, Le Rouge et le Noir, in English.
Tallentyne, Bassett, illus. ed.; Life of Voltaire.
Vanity Fair, July and Dec., 1921.

Robson & Adee, 312 Union St., Schenectady, N. Y.

Burr, Life of.
Kipling, odd vols. in O. B. ed.
Saratoga County, N. Y., Items.

Rosenbach Co., 1320 Walnut St., Philadelphia

Walpole Society, List of Early American Silversmiths.
Wheeler's Old English Furniture.

Sather Gate Bk. Shop, 2235 Telegraph Ave., Berkeley, Cal.

Cook, Life of Florence Nightingale, 2 vols., Mac.
Anderson and Pack, Geology and Oil Resources of West Border of San Joaquin Valley North of Coalinga.
Arnold, Paleontology of Coalinga District, Fresno Kings Counties, California.
Arnold & Anderson, Geology and Oil Resources of Coalinga District, California.
May, Life of Johannes Brams, Longmans, Green.
Shedlock, J. S., Pianoforte Sonata.
Woolsey, Jupiter Lights, Harper.

Schulte's Book Store, 80 Fourth Ave., New York

Hastings, Dictionary of Religion and Ethics, vols. 5, 7, 9, 12.
Post Nicene Fathers, 2nd series, vol. 13.
Perkins, General Thermodynamics.
Boyington, Kinetic Theory of Gases.
Quilton & Chamberlain, Frame Work Knitting & Hosiery Manufacture.
Felkin, History of Hoisery.
Pure Organic Compounds, vol. 3.

Scrantom's, Inc., Rochester, N. Y.

History of the Western Union Telegraph Co.
Life of Thomas Eckert.
Gibbs, The Romance of George Villiers.
The Golden Gate of Prayer, J. R. Miller, pub. Crowell.

Chas. Scribner's Sons, 5th Ave. at 48th St., N. Y.

Barnet, M. L., Cheery Thoughts, pub. Acmegrapn Co., Chicago.
Bartruse, Children in Japan, Pogany illus., McBride.
Binns, Manual of Practical Pottery, Van Nostrand.
Booth, Sporting Rhymns and Pictures, Harper.
Cannon, Brigham Young and His Mormon Empire, Revell.
Colt & Allison, Some Essays on Golf Architecture, Scribner.
Cooper, S., Animal Life in the Sea and on Land, American Book Co.
Cornaro, Health and Long Life, Putnam.
Fitch, Junipero Serra, McClurg, 1914.
Grey, Ed., Fly Fishing, ltd. ed. pub. 1899, only.
Hazlitt, W. C., Gleanings in Old Garden Literature, Stock, London, 1887.
Histories of Tacitus, ed. W. A. Spooner, Mac., 1891.
Hoppin, A., Recollections of Auton House, Houghton.
Hutton, L., A Boy I Knew and Four Dogs, Harper.
Irene, The Autobiography of An Artist's Daughter, Boston, 1853.
Jordan, D. S., Science Sketches, McClurg.
Juvenal, Bohn Library.
Keller, Romeo und Juliet auf dem dorfe, Holt.
Liddon, H. P., Essays and Addresses, Longmans.
Longueville, Marshall Turenne, Longmans.
Macfarlane, Those Who Have Come Back, Little, Brown.
Martial, Bohn Library.
Messages of the Bible, Earlier Prophets, vol. 1, Scribner.
Nathan & Mencken, Heliogabalus.
Petronius, Bohn Library.
Robinson & Dow, Sailing Ships of New England, 1st series.
Rook, Ch., Switzerland.
Van Dyke, The Reality of Religion, Scribner.
Wilkins, M., A Faraway Melody, Harper.
Wister, O., Seven Ages of Washington, Mac.

Chas. Sessler, 1314 Walnut St., Philadelphia

Latest ed of Encyclopedia Britannica.
Complete set of Ingersoll.
Mutiny of the Globe.

H. J. Shanley & Co., 5 Church St., Burlington, Vt.

Tommy Toddles, Lee, pub. Harper, 2 copies.

J. V. Sheehan & Co., 1550 Woodward Ave., Detroit

Gollancz, Cynewulf's Christ, 1892 ed.
Pronouncing Dictionary of Botanical or Horticultural Terms.

H. M. Shelley, 5513 Larchwood Ave., Phila.

Acres of Diamonds, Russell H. Conwell, early ed.
Present Successful Opportunities, Russell H. Conwell.
Lives of the Presidents by Abbott & Conwell.
The Eagle's Nest, A Life of Russell H. Conwell.
Modern Temple and Templars, Burdette.
Life of James G. Blaine, Russell H. Conwell.
How and Why the Chinese Emigrate, Russell H. Conwell.
Geo. Randolph Chester, anything.
Saving Knowledge; Wind-Wafted, Guthrie.
Sermons of Rev. James Saurin, 10 vols., trans. Robinson.
Simple Gospel, vol. 1, Bishop Morrison.
Credibility of the Gospel History, Lardner.
Alliterative Analyses of The Old Testament, or of The Whole Bible.
Well Diggers.
Thoughts for the Occasion, Fraternal.
Upward Leading, James Henry Potts.
Strangers to God; Gospel of Certainty, Burrell.
Ministerial Acts, pub. Gen. Synod of Lutheran Church.

BOOKS WANTED—Continued

H. M. Shelley—Continued

The Final Review at Washington.
Biblical Illustrator, reasonable.
The Bright Side of Life, Dixon.
Idealism in Education, Horne.
Meaning of Education, Nicholas Murray Butler.
Philosophy of the Atonement, Robinson.
Faith and Character, Hillis.
Talmage's Sermons, any.
Idyls of Bethany, Clow.
Contagion of Character, Hillis.
Great Texts of the Bible, Hastings.
History of the Crusade Against the Albigenses in the 13th Century, Sismondi.
History of the Evangelical Churches in the Valley of Piedmont, Morland, London, 1658.
How to Study the English Bible, Sweet.
The Kingdom of God and the Messiah, Scott.
The Church and the Kingdom, Denny.
The Redeemed Family of God. Jowett.
The Kingdom of God, Stead.
The Earlier Epistles of St. Paul, Lake.
Bragge's Works, 1706.
What Is the Kingdom of Heaven, A. Clutton-Brock.
The Doctrine of Grace in the Synoptic Gospels, Harry Townsend.
Entrance into the Kingdom; Expositions of the Romans, Govatt.
First Help to the Epistle to the Romans, Lawty.
A Religion of Redemption, Monsell.
Simplicity in Preaching, Regeneration, Assurance, Bishop Ryle.
Triumphs of Grace, Law and Grace, A. B. Synge.
The Doctrine of Justification, Caley.
History of the World War, Von Hindenburg.
History of the World War by the former German Emperor.
How to Live the Christ Life, Conwell.
Individual Prayer as a Working Force, David Gregg.
Facts That Call for Faith, David Gregg.

Sherwood's, 24 Beekman St., New York

Educational Ideal, James P. Munroe.

S. D. Siler, 1000 Canal St., New Orleans, La.

Lover, Irish Legends & Tales.
Taylor, January and June.
Watson's Napoleon.
Donovon, School Architecture, '21.

C. W. Smith, 113 East Ave., Rochester, N. Y.

Elliott, Five Foot Shelf of Books.

Smith & McCance, 5 Ashburton Pl., Boston

Carillous of Belgium and Holland, Rice.
Ibis before 1883.
Sir Thomas Moore, W. J. Walter.
The Shakespeare Secret, Edwin Bormann, trans. Harry Brett, London.
Francis Bacon's Cryptic Rhymes and the Truth They Reveal, Edwin Bormann, London.

Springfield, Mass., City Library

Automobile Blue Book, New England, 1922, 23, 24.
Fiske, How the United States Became a Nation.
Lewis, Conjuring Tricks with Dominoes, etc.

G. E. Stechert & Co., 31 E. 10th St., New York

Amer. State Papers, 38 vols., Wash.
Bierce, In the Midst of Life.
Brewer, World's Essays and Orations, 20 vols., Kaiser.
Carpenter, Roger Williams.
Cox, Concerning Publicity, Scribner; Painters and Sculptors, Duffield.
Dunlop, History Amer. Theatre.
Earle, Colonial Dames, Scr.; Costume in America, Mac.; Sabbath in Puritan N. E., Scr.
Force's American Archives, any vols. or set.
Greene, Religious Liberty in Conn., H. M.
Griswald, Prose Writers America.
Holbrook, Master Pierre Pathelin, Houghton.
Holliday, Hist. Southern Literature, Neale.
Journal of Economic Entomology, vols. 1 to 9.

G. E. Stechert & Co.—Continued

Krehbiel, Studies Wagnerian Drama, Harper; Chapters of Opera, Holt.
Knight, Journals of Madame Knight.
Leuba, Psychol. Study Religion, Mac.
Loshe, Early Amer. Novel.
Marble, Thoreau, Crowell.
Marvin, Life, Times Cotton Mather.
Mather, Magnalia Christi Americana.
Mathews, 100 Years Music in Amer., Presser.
McClain, Constitutional Law U. S., Lgms.
McGhee, Due Process of Law.
Motley, Merry Mount.
Ossoli, Margaret F., Memoirs, Boston.
Plato, Socrates in English, Scribner.
Saltus, Palisar Case, Boni.
Walker, Ten New England Leaders.
Austin, Lectures on Jurisprudence.
Bruce, Economic History Virginia, 2 vols., Macm.
Carll, Calculus.
Cooley, On Torts.
Cournot, Theory of Wealth, Macm.
De Acosta, Moods, Moffatt.
Fisher, Rate of Interest, Macm.
Ganong, Plant Physiology, Holt.
Goode, Bolshevism at Work, Harcourt.
Frank, Econ. History of Rome, J. Hopkins.
Hackel, True Grasses.
Harper's Bazaar, 1850-1860, any.
Hart, Amer. Foreign Policy, Macm.
Hodges, Doctrine of Intervention, Princeton.
Isham, History Amer. Painting, Macm.
Kent, Commentaries, 4 vols.
Lippman, Stakes of Diplomacy, Holt.
MacDougal, Plant Physiology, Lgms.
Roorbach, Bibliotheca Americana, 4 pts.
Schuyler, Amer. Diplomacy, Scr.
Smith, Real Colonial House, Doran.
Snow, International Law Cases, Boston.
Straus, American Spirit, Century.
Taylor, Intern. Public Law, Chicago.
Teuffel, History Roman Literature, 2 vols.
Trumbull, History Industrial Paterson.
Walden, Universities of Ancient Greece, Scr.
Williston, No. Am. Diptera.
Woolsey, Political Science, Scribner.

E. Steiger & Co., 49 Murray St., New York

Kapp, Geschichte der Sklaverei in den Ver. Staaten. Soldateschandel der deutschen Fursten nach America.
Yale Review, vol. 8, no. 2.
Rashdall, Ethics, People's ed.

W. K. Stewart Co., Indianapolis

Crane, Christmas and the Year Round, 2.
McGuffey, Readers for 3rd, 4th, 5th and 6th grades used in Indiana Schools, 1865.
Fowler, Phrenology.
Haines, Interlinear Interest Tables, 4.

W. K. Stewart Co., Louisville, Ky.

Colonel Visscher's Poems of the South, 3.

Stewart Kidd, 19 E. 4th St., Cincinnati

Good Hunting, Roosevelt.

Fred'k A. Stokes Co., 443 Fourth Ave., New York

Poems, Cecil Roberts, pub. Stokes, perfect copies.

Harry Stone, 137 Fourth Ave., New York

Currier and Ives Lithographs.
Old New York Views.
Old New York Maps before 1820.
Early Conn. Imprints before 1800.
First eds., Edgar Saltus, Oscar Wilde, Wm. Blake, Jos. Hergesheimer, James Stephens, Anthony Trollope.
Max Beerbohm, presentation copies.
Hunker, Chopin, 1st ed.
Roosevelt, War of 1812 and other good items.
Les Miserables, part 4, Richmond.
Leaves of Grass, first issue.
Branchiana, Cabell.
Dewksboro Tales.
Circle of the Friends of the Medal, Dickens.
Arabian Nights, vol. 1, Denver ed.

H. S. Stratford Co., 646 S. Spring St., Los Angeles

Hyne, Lost Continent.

BOOKS WANTED—Continued

Syracuse Univ. Bk. Store, 303 University Place, Syracuse, N. Y.

Ginsberg, Psychology of Society.
Platt, Psychology of Social Life.
Harold Eberlein, Interiors and Fireplaces and Furniture of Italian Renaissance.

Raymond H. Taylor, 120 Broadway, New York

Any items pertaining to Dartmouth College, Hanover, N. H.

Gardner Teall, Eau Claire, Wisc.

Belcaro, Vernon Lee.
Odes of Keats, ed. A. C. Downer, 1897.
St. Basil to Students on Greek Literature, ed. E. R. Maloney, 1901.
Story of My Life, Jefferies, Mosher ed.

Thompson Book Co., 1 Court Sq. Montgomery, Ala.

Any works on Political Economy by Jacob Schoenhoff.

L. M. Thompson, 24 Stone St., New York

Hamlet, Tonson, London, 1734.
English Notes, Boston Daily Mail Office, 1842; this was a Yankee Nation Extra, pub. in connection with the periodical, The Yankee Nation.
As You Like It, Tonson, London, 1734.
Walker issues of Shakespeare Plays, 1734-5.

Wm. Tyrrell & Co., 780 Yonge St., Toronto, Can.

O'Neil, Loves of Edwy, Lothrope or Grasset, 2.
Bachelor, Principles and Design.
Washington Babcock, Practice of Immortality, 3.

Otto Ulbrich Co., 386 Main St., Buffalo, N. Y.

2 Special Days in School, Gowdy.
My Autobiography of Land and Sea, Mulford.
Handbook of Ornament, Meyer.

Union College Library, Schenectady, N. Y.

Castiglione, Courtier, Opdyke.
Edinburgh Math. Tracts, vol. 4.
LaFarge, Considerations on Painting.
Masson, Life of Milton.
Parshall & Hobart, Armature Windings.
Peyps, Diary, Wheatley.
Stevenson, Works, Thistle ed.

University Bk. Store, 233 W. Short St., Lexington, Ky.

Smythe, Happy Sundays with the Bible Publisher Winston.

University of Denver Library, Denver, Colo.

Carr, H. W., Problem of Truth.
Foster, W. K., Administration of the College Curriculum.
Leiserson, W. M., Adjusting Immigrants and Industry.
MacGowan, The Theater of Tomorrow.
Thomson and Geddes, Sex.
S. W. Williston, Manual of N. American Diptera.
Lem Cooper, Theories of Style.
Birbeck Hill, Dr. Johnson, His Friends and His Circle.

University of Illinois Library, Urbana, Ill.

Searight, T. B., The Old Pike.

U. of I. Supply Store, 627 S. Wright St., Champaign, Ill.

Swinburne, Poems, vol. 4, 1004, Harper, 6-vol. ed.
Hazlitt, vol. 12, Fugitive Writings, McClure Phillips & Co.

Univ. of Iowa, Library, Iowa City, Iowa

U. S. Education, Bureau of Bulletins.
1913 No. 1, 5, 10, 11, 21.
1915 No. 16.
1918. No. 4.

Univ. of No. Dakota Lib'y, Grand Forks, N. D.

Yale Law Journal, vols. 1-16.

University of Oregon Library, Eugene, Ore.

Davis, Geographical Essays.
Gobineau, J. A., Inequality of the Human Races.

Univ. of Ore. Library—Continued

Knox, T. W., Boy Travellers Russia.
Stevenson, L., St. Ives.
Trowbridge, J., The Advance in Electricity Since the Time of Franklin.

Vendome News, Dartmouth St., Boston 17

Friendly House, Grayson.
Carpenter and This Kingdom, Ervine.
Kurt.
Dickens Mystery and Its Sequel, W. Collins.
Biblo.
Green Vase, Castle.
Thirty-Nine Steps.
Kant's Essay on Beauty.
Beethoven on Key.

A. C. Vroman, 329 E. Colorado St., Pasadena, Cal.

Duncan, Finding His Soul.

R. W. Wagner Co., 73 Tremont St., Boston

Queens of England, 16 vols., Barrie pub., white or Japan paper.
Memoirs, Barrie pub., 24 vols., Japan paper.
Woman, Barrie pub., 10 vols., Japan paper.
George Sand, Barrie pub., Japan paper.
Goldsmith, Harper, 12 vols., Wakefield ed.
Quote any Barrie pubs. on Japan paper.

Geo. Wahr, 103 N. Main St., Ann Arbor, Mich.

Scripture, The Elements of Experimental Phonetics, pub. Yale Univ.

Walden Bk. Shop, 307 Plymouth Ct., Chicago

Florence, Grant Allen.
Days in Attica, Mrs. R. C. Bosanquet.
Voyage of the Beagle, Darwin, Everyman.
Kalevala, vol. 2.
Challenge of St. Louis, G. B. Mangold.
Seven English Cities, W. D. Howells.
American City Government, C. A. Beard.
Ideas of the Old Testament, F. S. Gaven.

John Wanamaker, Bk. Dept., New York

Mr. Scraggs, pub. Crafton Press .
The Scotch Irish, or the Scot in North Britain, No. Ireland and No. America, 2 vols., C. A. Hanna, pub. Putnam.
A Belle of the Fifties, Memories of Mrs. Clay of Alabama, Sterling, pub. Doubleday, Page.
Ann Feversham, J. C. Snaith, pub. Appleton.
Through Fire and Flame, S. Baring-Gould.
Old English Thought, Brother Azarias, pub. Appleton.
Florence, Her Art and History, F. A. Hyatt, pub. Dutton.
Dictionary of English History, Lowe & Pulling, pub. Cassell, London.
Mr. Barnes of New York, Gunther.
Cark Krinken, A. B. Warner, pub. DeWolfe.
Miss Dwidens; Miss Nobody of Nowhere, A. C. Gunter; or any others by same author.

G. F. Warfield & Co., 77 Asylum St., Hartford, Ct.

Historic Storms of New England, S. Perley.
Dramatic Moments in American Diplomacy, Page, Doubleday, 2.
Nature and Character in Granite Bay, Daniel Goodsell, Methodist Book Concern.

Washington Sq. Bk. Shop, 27 W. 8th St., New York

Allen, Last Legitimate King of France.
Hoffman, The Little Dauphin.
Welch, Little Dauphin.

Webb Pub. Co., St. Paul, Minn.

American Insects, Kellogg.

E. H. Wells & Co., 41A E. 47th St., New York

Child. F. J., Language of Chaucer, 1863.
Lowell, Amy, Dome of Many Colored Glass, 1st ed.; Sweet Blades and Poppies, 1st ed.
McFall, Haldane, Ibsen, 1st ed.
Uchard. My Uncle Barbasson.
Nine Bab Ballads, pub. Hotten.

B. Westermann Co., 30 E. 20th St., New York

Farwell, Experiments in Elementary Physics.
Franklin, Calendar of Leading Experiments.
Hume, The Spanish People.

BOOKS WANTED—Continued

Whitlock's Bk. Store, 219 Elm St., New Haven, Ct.

Barber, Antiquities of New Haven, 1831.
Ford, History of Milford, Conn.
Kapper, Overhead Tansmission Lines.
Dean, Fishes Living and Fossill.
Haber, Technical Gas and Reaction.
Helmholtz, Ellis, Sensation of Tune.
Antiguies, American.
Lopfler, Vorlesungen uber geschichtlichen entwickelung der Lehre von den Bacterien, 1887.
Landolet & Bernstein, French Dictionary.
Chopin, The Standard of Living for Workingmen's Families.
Loomis, Analytic Geometry and Calculus.
Sabotta, Anatomical Atlas.
Hurgronje, Mohammedanism.
Gerrish, Text Book of Anatomy.

Otho Wiecker, 19 Central St., Boston

The monthly Nautical Magazine & Quarterly Review, Gri ths & Bates, N. Y., from 1854.

Frank J. Wilder, 28 Warren Ave., Somerville, Boston, 42, Mass.

Berks Co., Pa., Montgomery's Hist.
Hibbard Genealogy, 1901.
Middlefield, Conn., Atkins' Hist.
Peck Genealogy, 1877.
Wood Family of Va., 1893.
Stephen Burroughs Memoirs, Hanover, 1798; N. Y. 1811; Albany, 1811; Boston, 1832; N. Y., 1851; Phila., 1853.
Stephen Burroughs Sketch, Otsego, 1810; Albany, 1810; Greenfield, 1812; Brookfield, 1814; Hartford, 1818.
Any Genealogical Book or Pamphlet.
Any Town or County History.

A. Williams & Co., 119 Fayetteville St., Raleigh, N. C.

Land of the Sky, Christian Reed.
Wheeler's History of No. Carolina.
Rabelais, unexpurgated.
National Geographic Magazine for 1901, 1902, 1903, 1904.

A. R. Womrath, 21 W. 45th St., New York

Sheep's Clothing.
Sir Nigel.

Woodward & Lothrop, Washington, D. C.

Imagination and Revenes, A. E., pub. Maunsel & Co.
Dublin, 1915, any ed.
Deirdre, an Irish play, by A. E., pub. in Toewr Press Booklets, no. 4, Maunsel & Co., 1907.

Woodworth's Bk. Store, 1311 E. 57th St., Chicago

J. J. Thompson, Conduction of Electricity Through Gases, 2nd ed.

BOOKS FOR SALE

Barker's Art Store, Springfield, Ill.

Address by Abraham Lincoln in Cincinnati, Ohio, Sept. 17, 1859, 2 portraits, 60 pp., $1.50.

Prof. Wm. Danmar, 5 138th St., Jamaica, N. Y. City

Ghostology. The Naturalistic Theory of Ghosts, opposed to Supernaturalism and neither materialistic nor spiritualistic. It is based on facts and scientific laws and explains life and death and the khostworld as The Tail of the Earth. Clo. bound, 226 pages, $1.00. Written and pub. by Prof. Wm. Danmar.

Engelke's Bk. Store, 855 N. Clark St., Chicago

Lives of Remarkable Criminals, from 1720 to 1735, 2 vols., 8vo, ½ roan, Lond., 1873, $5.00.
Evelyn's Diary, 4 vols., ½ calf, 8vo, Lond., 1870, $7.50.
Poole, Index to Periodical Liter., ½ mor., Bost., 1882, $6.00.
Amer. in Romance, ed. by Markham, 13 vols., limp cl., gilt edge, $22.50.

Engelke's Bk. Store—Continued

Holmes' Works, lib. ed., cl., 13 vols., $12.50.
Longfellow's Works, lib. ed., cl. 4 vols., $14.00.
Irish Literature, 5 vols., buck., $10.00.
Wilson, Tales of the Border, 5 vols., N. Y., 1847, $7.50.
Goethe, Works, Camb. ed., 8vo, cl., 10 vols., $10.00.
Froude, Short Studies of Subjcts, 3 vols., cl. $2.25.
Coleridge, Works, 7 vols., cl., N. Y., 1858, $4.50.
Hallam, Introd. to Literature of Europe, 4 vols., 8vo., cloth, Lib. ed., N. Y., 1886, $5.50.
Rawlinson, 7 Monarchies, 5 vols., 8vo., cl., N. Y., n. d., $7.50.
Carlyle's Works, 10 vols., 8vo, clo., N. Y., $10.00.
The Spectator, Lond., 1775, full calf, 8 vols., $15.00.
Thackeray, Works, Smith & Elder, ed. Lond., all 1st ed., 24 vols., 8vo, cl., $75.00.
Arabian Nights, Burton, 16 vols., cl., illus., issued by Burton Soc., Denver, Colo., $50.00.
Arabian Nights, John Payne, 15 vols., cl., London, 1884, illus., limited ed., $50.00.
Brockhaus' Konversations-Lexicon, 1910 ed., 17 vols., cl., new, $65.00.

G. W. Jacobs & Co., 1628 Chestnut St., Phila.

Vestiarium Scoticum, fine copy, ¾ morocco, $30.00 net.
Rural Sports, Daniel, 4 vols., fine set, ¾ leather, $45.00 net.
Annals of the Artists of Spain, William Stirling, 3 vols., $17.50 net.

Miss A. McRobbie, 35 W. 32nd St., New York

Set, University Literature, 20 vols; make offer.

I. & M. Ottenheimer, 800 E. Fayette St., Baltimore

Write for our lists of Bargains in Publishers' Remainders and Fiction.

L. Rutledge, Laurel Hotel, Bristow, Okla.

Life and Work of Woodrow Wilson, Ill., 768 pages, 1919, subscription, $3.00; new copies, ppd., $1.50.
Life and 20 Speeches and Lectures of Warren G. Harding, 256 pages, 1920; $2.00 list; new copies, ppd. 60c.
Life and Work of Theodore Roosevelt, 1919; subscription, $2.50; ill., 512 pages, new copies, ppd. $1.00.

Jack Sacks, 54 E. 116th St., New York

Satyricon of Petronius Arbiter, 2 vols., B. & L.
Poetica Erotica, 3 vols., complete.

E. L. Shettles, 3906 Speedway, Austin, Texas

74 copies of the Argonaut published San Francisco, Calif., 1879-1881: vol. 5, nos. 7, 8, 9, 17, 18, 19, 20, 21, 22, 23, 24, 25, 26; vols. 6, nos. 1, 2, 3, 6, 9, 10, 11, 12, 13, 14, 15, 17, 18, 19, 20, 23, 25, 26; vol. 7, nos. 1, 2, 3, 4, 5, 6, 88, 9, 10, 11, 12, 13, 14, 15, 16, 17, 18, 19, 24, 25; vol. 8, nos. 1, 3, 4, 5, 7, 8, 10, 11, 12, 13, 14, 15, 16, 17, 18, 20, 21, 24; vol. 9, nos. 1, 2, 3, 4, 5, best offer gets the lot, each number clean and whole.

Western Publication Co., 1200 Tower Bldg., Chicago

A complete file of the Smart Set Magazine, from 1st issue in 1900, to date, perhaps a dozen copies missing, make offer.
1st English Edition, Conrad's Lord Jim, $35.00.

Wyoming Hist. & Geol. Soc., Wilkes-Barre, Pa.

Proceedings & Collections of Society, 18 vols., vols. 1 & 16 o. p., Local history, geology, archaeology, & genealogy.
Wyoming Commemorative Associattion Proceeedings, 34 pams, annual addresses on Massacre and early settlement of Wyoming Valley, Pa., by W. H. Egle, A. B. Hart, Samuel Hart, T. K. Beecher, et al, 1893, o. p.
Historical Record of Wyoming Valley, Pa.; a compendium of facts relating to, 14 v., v. 1 o. p.
Frances Slocum, the lost sister of Wyoming, by Phelps.
Charles Miner, a Pennsylvania Pioneer, Richardson.
Harvey Genealogy, Harvey.
Old Tioga Point, Murray.
Westmoreland Records, Early Probate Records of part of Litchfield County, Connecticut, Wyoming, 1777-1783.
History of Hanover, Pa., Plumb.

BOOK-TRADE OPPORTUNITIES

(Twenty Cents a Line)

THIS MAN IS READY FOR A REAL OPPORTUNITY IN THE PUBLISHING FIELD

Six years of intensive work have given him a balanced knowledge of book and magazine publishing, a wealth of valuable contacts, and some capital. He seeks in New York City an opportunity to capitalize his ability and experience on the basis either of salary or part ownership.

B. F. J., c/o Publishers' Weekly

BUSINESS FOR SALE

BUSINESS FOR SALE—Book, stationery, art goods and office supply business in growing Southern city of eight thousand. Business increasing yearly, in healthy condition now. Owner desires to sell on account health. Address "Dixie," care Publishers' Weekly.

POSITIONS OPEN

WANTED: Travelers making smaller cities and towns to handle non-competing book line on commission. A, care Publishers' Weekly.

POSITION is open for young man about 20 years of age who has had some experience in the Publishing line as assistant in the office of a book manufacturing firm. Good opportunity. Box V. B. R., care Publishers' Weekly.

POSITIONS WANTED

YOUNG college man for past year with established old and rare book firm, familiar with cataloging as well as handling wants of customers, desires position where he can be of greater service. M, 67 Howard Ave., New Haven, Conn.

YOUNG SALESMAN, 28, knowledge of retail book trade, successful record with three years experience in another line, desires to connect with publishing house. Best references. Apply R. G. M., care Publishers' Weenly.

EDITOR: young with wide experience in book & periodical fiction and publicity; able executive with fund of ideas. Box B. G. M., care Publishers' Weekly.

YOUNG WOMAN—14 years experience as Buyer with large retail firm, desires position in a bookstore or publishers office, S. E., care Publishers' Weekly.

REMAINDERS

THE Syndicate Trading Company buys entire remainders, large and small, of editions of saleable books. Sample may be submitted at any time of the year. Syndicate Trading Co., Book Department, 2 Walker St., New York. Telephone Canal 1080.

Established 1863

National Bible Press

Bibles and Testaments for Lodge, Pulpit, Family, Teachers, S. S. Workers and Scholars

Publishers of the Famous Combination Bibles

Clear type, excellent bindings

Attractive prices

NATIONAL PUBLISHING CO.
PHILADELPHIA

Demy 8vo, Cloth Gilt, 720 pp., 24s. net.
Many Illustrations

THE STORY OF HAMLET AND HORATIO

A New and Original Exposition of the Authorship of "Hamlet" in connection with Elizabethan History.

"Copies of well-known editions of the play, and the sonnets, are included in the volume. The writer of the story goes not one, but a whole hundred better than any previous exponent of the theory that the true author of Hamlet was Francis Bacon. . . . The illustrations, mainly portraits of prominent Elizabethans, are numerous and excellent."—*Sunday Times.*

London: SELWYN & BLOUNT, Ltd., 21, York Buildings, Adelphi, W.C.2

for Book Collectors

A Bibliography of the Writings of Lewis Carroll (Charles L. Dodgson, M.A.)

By Sidney Herbert Williams, F.S.A. The first comprehensive bibliography of "Lewis Carroll," fully annotated throughout. 142pp., 8vo, cloth, $6.00.

A Bibliography of Works of W. H. Hudson

By G. F. Wilson. Contains full collations of all W. H. Hudson's first editions. 8vo, full cloth binding, $3.50.

A Bibliography of the First Editions of Books by William Butler Yeats

Compiled by A. J. A. Symons. Printed for the First Edition Club, London, on Japan paper. Small 8vo, boards, $2.50.

R. R. BOWKER CO.
62 West 45th St. New York

PUBLICATIONS FOR

PERIODICALS

The Publishers' Weekly (*Established 1872*)

The American Book-Trade Journal

Recognized as the representative journal of the bookselling and publishing interests in the United States. Contains full weekly record of American publications, all the news of interest concerning the book-trade; discussions of vital problems, lists of "Books Wanted" and "Books for Sale," etc., etc. Subscription, $5 a year in zones 1-5; $5.50 a year in zones 6-8 and Canada; to foreign countries $6 a year. Duplicate copies for clerks or library assistants at $3 ($3.50, in zones 6-8). To small libraries whose annual income is $3,000 a year or less, $3 ($3.50 in zones 6-8).

The Library Journal (*Established 1876*)

The representative periodical in the field of library work and development. Published twice-a-month. Subscription, $5 a year, $5.50 to foreign countries; single numbers, 25 cents. Special subscription rate for small libraries where annual appropriation is $3,000 or less, $2.50. Duplicate copies for assistants, etc., $2.50. Rate to librarians whose salary is $1,500 a year or less, $2.50.

The Bookman's Journal (Monthly)

An illustrated magazine of literature relating to rare books and prints. Issued jointly in London by the Bookman's Journal Company, and in New York by the R. R. Bowker Co. Single copies, 50 cents; subscription, $6 a year.

BOOK LISTS FOR THE RETAIL TRADE

Supplied with the Dealer's Imprint

Books of the Month (Monthly)

A concise shopping guide to the latest books that fits a business envelope. May be mailed with letters, bills, or statements without additional postage cost.

Rates per issue on Yearly Contracts

Copies	Per Issue	Copies	Per Issue
100	$2.00	400	5.00
200	3.00	500	6.00
300	4.00	1000	11.00

The Book Review (Size 6" x 9")

A literary magazine with signed reviews of leading titles and classified descriptive lists of the latest books, constituting a retail bookselling publication to draw trade. Issued for the nine busiest months for booksellers, omitting June, July and August.

Quantity Rates:

100	copies	$3.00	per issue
250	"	7.50	" "
500	"	12.50	" "
1000	"	20.00	" "

American Educational Catalog

A complete list of the school books of all publishers. Issued yearly in July. Quotation for imprint quantities on application.

Bookshelf for Boys and Girls

A carefully selected list of new and standard books for the young, edited by two children's librarians and the librarian of the Boy Scouts of America.

Quantity Rates:

100	copies	$6.00
500	"	25.00
1000	"	45.00

(Imprint $1.50 extra)

Books for Boy Scouts

The third section of the "Bookshelf for Boys and Girls." Printed separately. Compiled by the Librarian of the Boy Scouts of America.

Quantity Rates:

100	copies	$2.50
500	"	11.25
1000	"	20.00

(Imprint $1.50 extra)

The Christmas Bookshelf

The great big catalog of the best books to give and read. A survey of the year's books of all publishers.

R. R. BOWKER CO. 62 West 45th St. **NEW YORK**

BOOK DISTRIBUTORS

CATALOGS

The Publishers' Trade List Annual

Contains the latest catalogs of upward of 400 American publishers arranged alphabetically by the firm-names, with smaller lists in the front of the volume. Indispensable to eevry one who has any interest in the sale or purchase of current books. Issued each year on September 1st. Thick 8vo, thumb index, cloth, $4.50.

The American Educational List

Contains a price-list of the school text-books in use in the United States, arranged alphabetically by author's or editor's name, and a detailed subject-index referring from each specific subject to authors of books on that subject. (Published annually on August 1st.) Bound in leatherette boards, red edges, $1.

Whitaker's Reference Catalog of Current Literature, 1924

Containing the catalogs of all British publishers bound in two volumes with a separate Index volume. The set of 3 volumes, bound in half leather, $15. Issued at irregular periods, the previous set in 1920. A guide to prices and publications of British houses.

English Catalog of Books (Annual)

Containing a complete index list of all the books published in Great Britain and Ireland in the calendar year. 8vo, cloth, $4.

English Catalog of Books 1916-1920

The latest five-yearly cumulative volume. 8vo, half morocco, $42.50.

OTHER HELPS

The Bookman's Manual: A Guide to Literature. New Revised Edition

By Bessie Graham. An introduction to book knowledge with discussions of editions and their makers. Founded on the series of "Home School of Bookselling" that appeared in the *Publishers' Weekly*. Revised and Enlarged Edition. Thick 12mo, cloth, $3.50.

The Bookman's Glossary

A dictionary of terms in the printing, binding and publishing businesses that relate to the production and sale of books, with much historical data connected therewith. 8vo. cloth. $2.00.

Library Handbook

of Genuine Trade Secrets and Instructions for Cleaning, Repairing and Restoring Old Manuscripts, Engravings and Books as practiced by experts.

By W. Harlan. 12mo, paper covers, 50cts.

Librarians' Guide, 1924

Contains minute details relative to the administration and contents of British Libraries, and lists of Colonial and American Public Libraries, as well as courses for the Library Examinations. Gives everything that a Librarian can want to know. 8vo., cloth, $3.75.

What Editors Want, 1924

Containing the editorial and artistic requirements of all classes of periodicals in the English-speaking world together with similar lists of publishers and world-wide lists of Kinema Producers, a Directory of Authors' Assistants. Press Agencies, &c., &c. 12mo, red cloth, $1.25.

Who's Who in Literature, 1924

Contains the biographical-bibliographical section of the Literary Year Book revised and enlarged. Over 4,000 authors dealt with. The front section is devoted to Authors' Assistants. 704 pages, 8vo., cloth, $3.75.

*The above three books form the *Literary Year Book for* 1924, no longer issued in a single volume.

R. R. BOWKER CO. 62 West 45th St. NEW YORK

YOURS is one of the Better Shops. You Sell books, not only because there's money in them if handled rightly, but because bookselling is a profession that interests you.

Your customers are the intelligent members of your community. Every person who has an idea beyond his daily occupation, comes to you sooner or later for the one commodity that civilized men and women have to have—*books.* Sometimes you suspect that there are a great many intelligent men and women who ought to be buying books from you and who don't. People who are not necessarily highbrows but who like a good story or an exciting yarn that will not insult the probabilities.

The question is: How to keep these customers and potential customers interested in books, and how to remind them constantly and insistently that you have the books that they want to read?

May we suggest that THE BOOK REVIEW is the answer?

If no book-store in your community distributes THE BOOK REVIEW, ask us for details of our special offer for exclusive distribution by you during January, February, March and April at a special, low trial rate.

R. R. BOWKER COMPANY

SIXTY-TWO W. FORTY-FIFTH ST., NEW YORK

RIDER PRESS, INC.
NEW YORK, N. Y.